

Existing Panel Load Summary

Existing Siemens type F1, 400 amp bus with 300A main breaker
240V, 3 phase

Type	Brkr	Pole #	Fixture Quantity	Load in V.A.	Amps at 240V 3 phase
Ex Brkr	3P-30	A1	5	9,000	21.7
Ex Brkr	3P-30	A2	5	9,000	21.7
Ex Brkr	3P-30	A3	5	9,000	21.7
Ex Brkr	3P-30	A4	4	7,200	17.3
Ex Brkr	3P-40	B1	8	14,400	34.7
Rep brkr	3P-30	B3	3	5,400	13.0
Rep brkr	3P-30	S1	5	9,000	21.7
Rep brkr	3P-30	B2	4	7,200	17.3
New brkr	1P-20	control	na	120	na
Summation				70,200	169.2

Ex Brkr Indicates existing breaker to be re-used

Rep brkr Indicates a new breaker to replace existing

New brkr Indicates a new breaker in existing space

Switching 'zones' matrix

Zones	1	2	3	4	5	6
Baseball Field			X	X	X	
Softball Field	X	X	X			
Soccer Field	X		X		X	X

Pole #	Zone	Fixt. Quant.	Cont. Amps
A3	1	5	30
B3	1	5	30
A4	2	4	30
B1	3	8	40
B2	4	4	30
A1	5	5	30
A2	5	5	30
S1	6	5	30

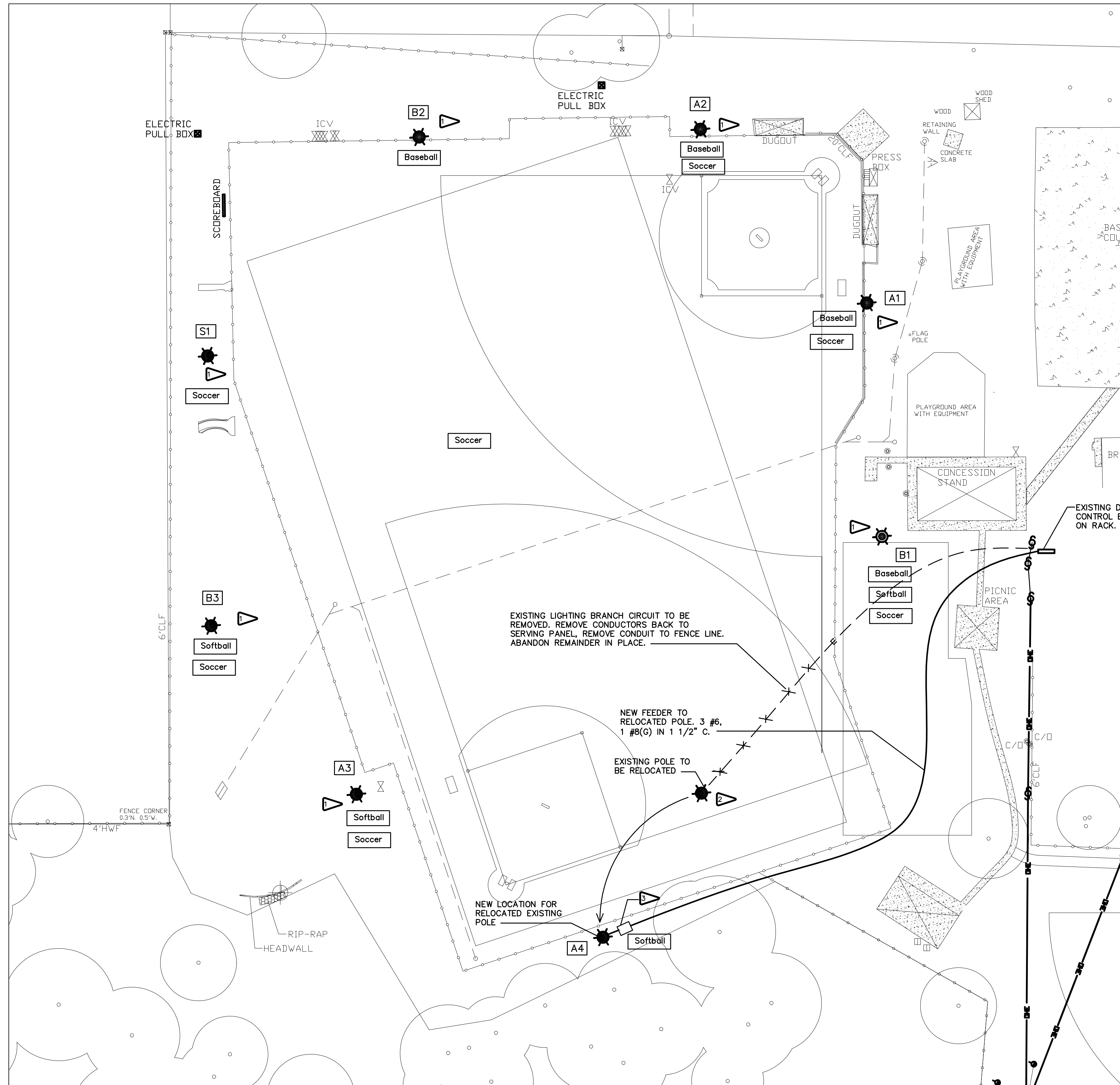

SITE PLAN
1"=30'-0"

- ▽ EXISTING POLE IN EXISTING LOCATION. LIGHT FIXTURES AND ASSEMBLY TO BE REMOVED AND REPLACED WITH NEW FIXTURES AND ASSEMBLY IN PLACE. EXISTING BRANCH CIRCUIT CONDUCTORS AND CONDUIT TO BE RE-USED.
- ▽ EXISTING POLE TO BE REMOVED AND RELOCATED AS INDICATED.
- ▽ NEW IN GROUND BOX WITH GROUND ROD. SEE POLE DETAIL SHEET E-2

tpa Tomlinson Peterson & Associates, Inc.
architectural/engineering consultants
1956-B Commonwealth Lane
Tallahassee, Florida 32305
AUTH.# 00005995
LIC.# AA002555
2012.04

JOB NO. _____
DRAWN TAW
DESIGNED TAW
CHECKED CC
DATE _____
SIGNATURE _____
UNLESS SHOWN IN THIS BLOCK

ORIGINAL: MARCH 29, 2012
REVISIONS:
1 _____
2 _____
3 _____
4 _____
5 _____

TASK: **SPORTS LIGHTING & ELECTRICAL**

PROJECT: **MICCOSUKEE COMMUNITY PARK IMPROVEMENTS**

CLIENT: **LEON COUNTY PARKS & RECREATION**
2280 Miccosukee Road
Tallahassee, FL 32308

ATKINS
2630 N. Monroe St., Building C
Tallahassee, Florida 32303
850.575.1800
FBR Certificate of Authorization No. 24

SHEET **E-1**

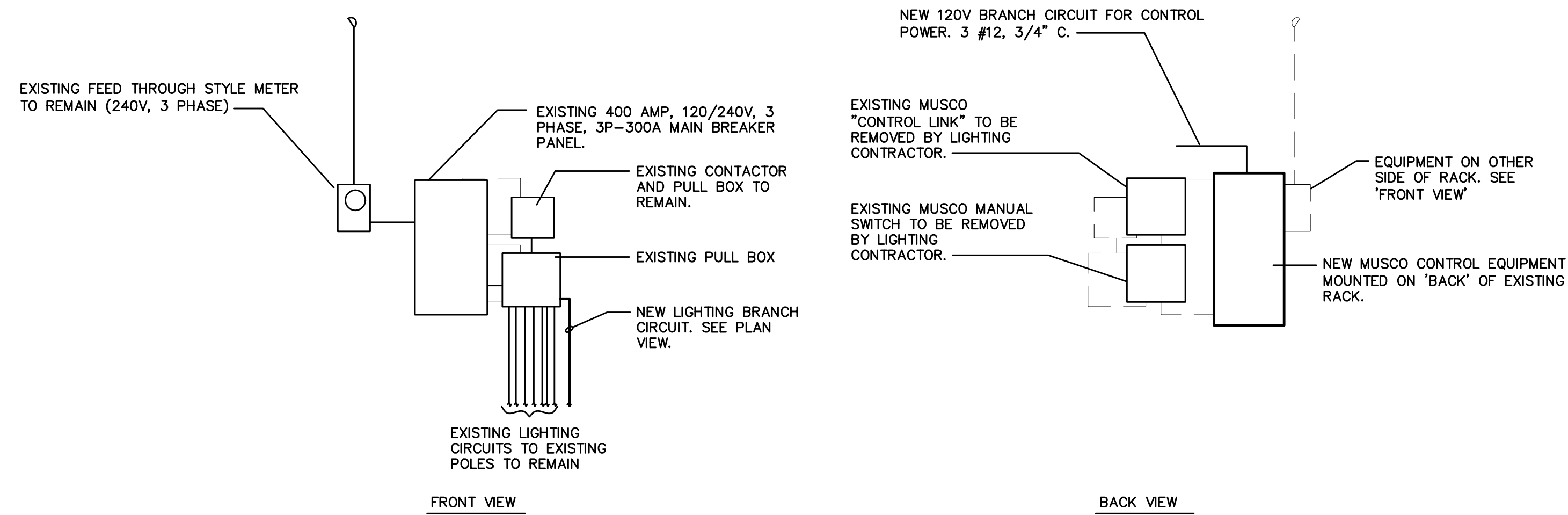

ELECTRICAL RISER DIAGRAM
NTS

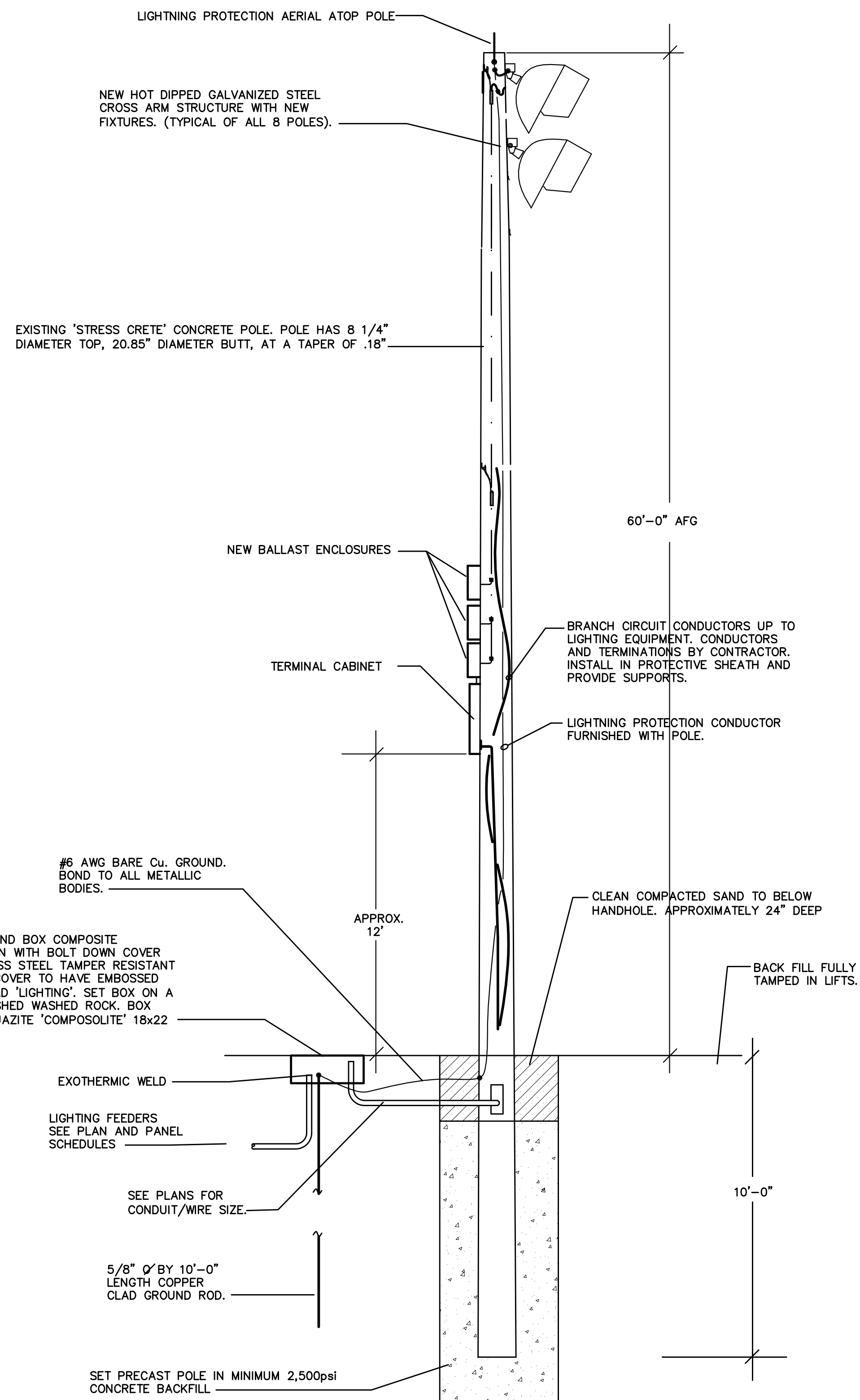

DETAIL - LIGHT POLE INSTALLATION
NTS

JOB NO.	---	DATE	---
	TAW		TAW
DRAWN	---	CHECKED	---
DESIGNED	---	OC	---
SHEET			E-2

ORIGINAL	MARCH 29, 2012
REVISIONS:	
1	
2	
3	
4	
5	

TASK: **POLE & EQUIPMENT DETAILS**

PROJECT: **MICCOSUKEE COMMUNITY PARK IMPROVEMENTS**

CLIENT: **LEON COUNTY PARKS & RECREATION**
2280 Miccosukee Road
Tallahassee, FL 32308

ATKINS
1958-B Commonwealth Lane
Tallahassee, Florida 32309
AUTH. # 00005995
LIC. # AAC025515
2012.04

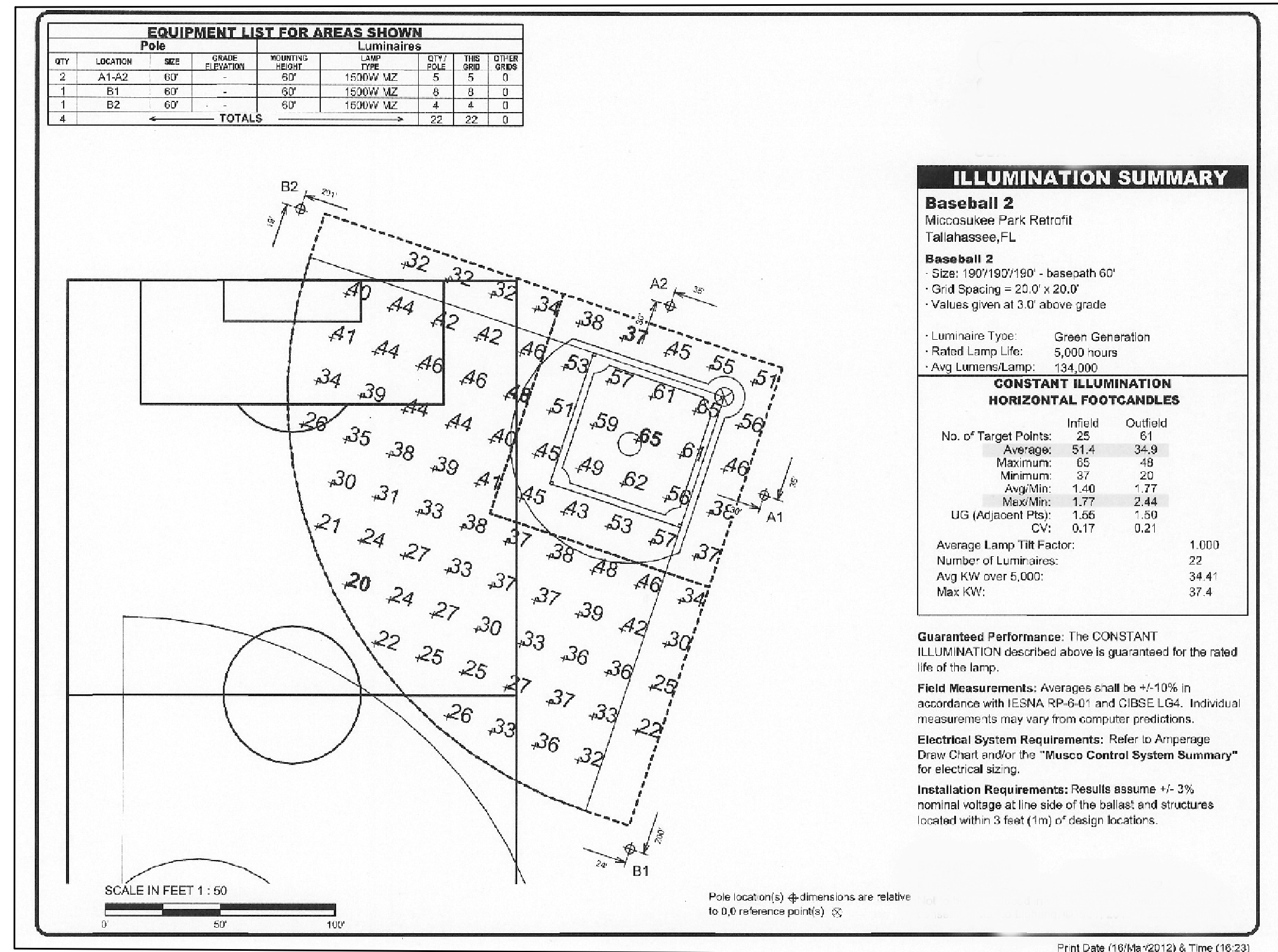

LIGHTING LEVEL CALCULATIONS
 BASEBALL FIELD
 NTS

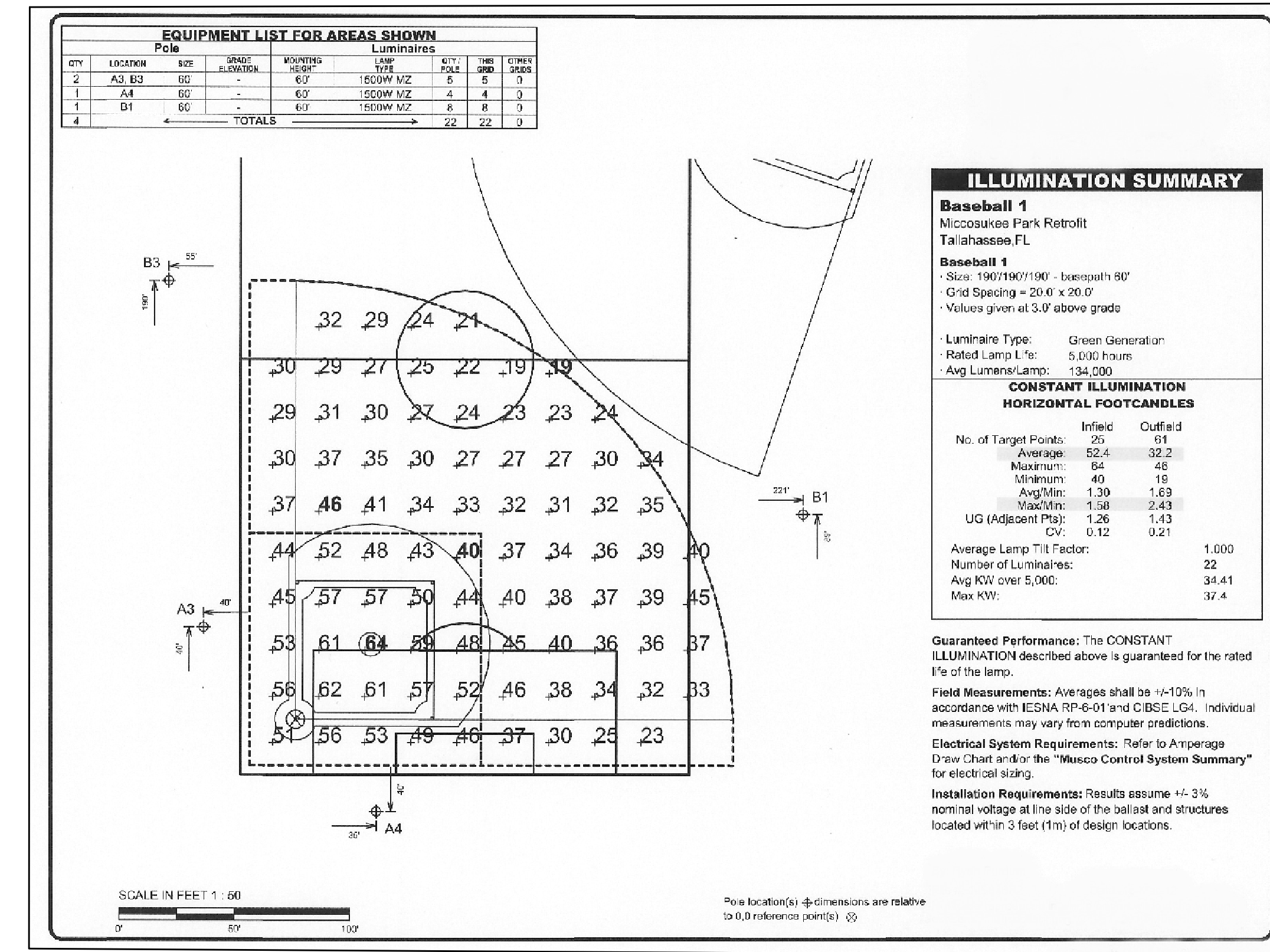

LIGHTING LEVEL CALCULATIONS
 SOFTBALL FIELD
 NTS

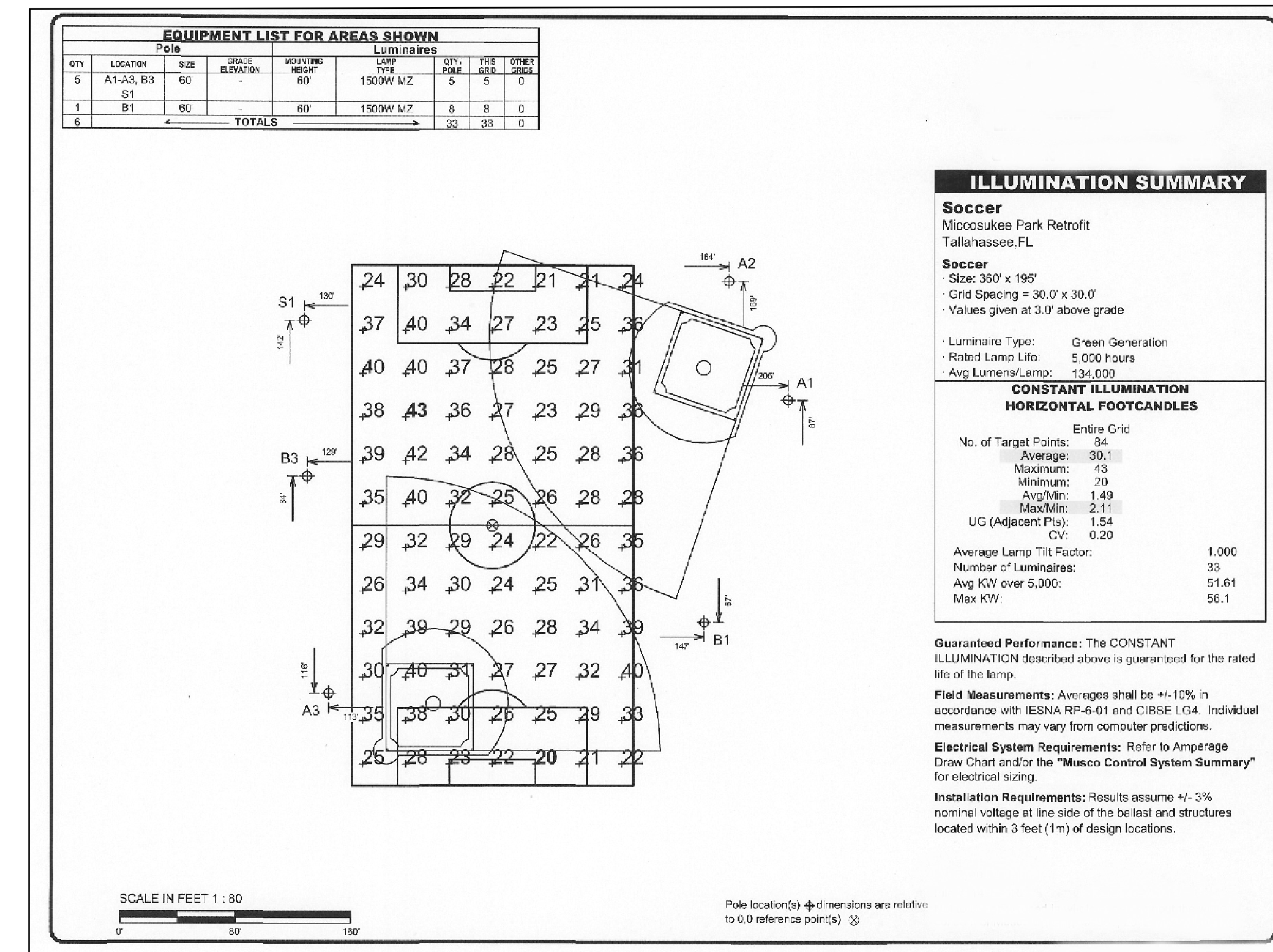

LIGHTING LEVEL CALCULATIONS
 SOCCER FIELD
 NTS

CALCULATIONS ARE BASED ON INFORMATION PROVIDED BY MUSCO SPORTS LIGHTING

tpa *Tomlinson Peterson & Associates, Inc.*
 architectural/engineering consultants
 1958-B Commonwealth Lane
 Tallahassee, Florida 32305
 AUTH. # 00005995
 LLC # AAC02555
 2012.04

JOB NO. _____
 DRAWN BY _____
 DESIGNED BY _____
 CHECKED BY _____
 DATE _____
 NOT VALID FOR CONSTRUCTION UNLESS SIGNED IN THIS BLOCK

ORIGINAL: MARCH 29, 2012
 REVISIONS:
 1 _____
 2 _____
 3 _____
 4 _____
 5 _____

PROJECT: **MICCOSUKEE COMMUNITY PARK IMPROVEMENTS**

CLIENT: **LEON COUNTY PARKS & RECREATION**
 2280 Micosukee Road
 Tallahassee, FL 32308

TASK: **LIGHTING LEVEL CALCULATIONS**

SHEET **E-3**

ATKINS
 2639 N. Monroe St. Building C
 Tallahassee, Florida 32303
 850.575.1800
 FBPR Certificate of Authorization No. 24