

<p style="text-align: center;"><b>PIPING SCHEDULE</b></p> <table border="1" style="width:100%; border-collapse: collapse;"> <thead> <tr> <th>PIPING SYSTEM</th> <th>SIZE RANGE</th> <th>MATERIAL</th> <th>FITTINGS</th> <th>FLANGES</th> <th>INSULATION</th> </tr> </thead> <tbody> <tr> <td>WETPIPE (ABOVE SLAB)</td> <td>2" AND SMALLER</td> <td>SCHEDULE 40 BLACKSTEEL ASTM A 53 B30M</td> <td>GRAVIRSON THREADED ASME B16.4</td> <td>NA</td> <td>NA</td> </tr> <tr> <td>WETPIPE (ABOVE SLAB)</td> <td>2" TOP AND LARGER</td> <td>SCHEDULE 10 BLACKSTEEL ASTM A 53 B</td> <td>MULLER/FAIRBORN CASTING GROOVED END ASTM A 53 A 30M</td> <td>NA</td> <td>NA</td> </tr> </tbody> </table>				PIPING SYSTEM	SIZE RANGE	MATERIAL	FITTINGS	FLANGES	INSULATION	WETPIPE (ABOVE SLAB)	2" AND SMALLER	SCHEDULE 40 BLACKSTEEL ASTM A 53 B30M	GRAVIRSON THREADED ASME B16.4	NA	NA	WETPIPE (ABOVE SLAB)	2" TOP AND LARGER	SCHEDULE 10 BLACKSTEEL ASTM A 53 B	MULLER/FAIRBORN CASTING GROOVED END ASTM A 53 A 30M	NA	NA	<p style="text-align: center;"><b>FIRE PROTECTION NOTES</b></p> <ol style="list-style-type: none"> <li>INSTALL ALL WORK IN ACCORDANCE WITH THE FLUORING CODE, LOCAL FLUORING CODE, AND APPLICABLE LOCAL AND E.P.A. REGULATIONS AND GUIDELINES WHERE CONFLICTS BETWEEN CODES AND CONSTRUCTION DOCUMENTS OCCUR. THE MOST RESTRICTIVE REQUIREMENT SHALL GOVERN.</li> <li>PROVIDE FIRE SPRINKLER SHOP DRAWINGS AND CALCULATIONS. SEE PIPING TO PROVIDE AN EXCESS RESIDUAL PRESSURE OF 10 PSI AT DESIGN FLOW. DRAWINGS AND CALCULATIONS SHALL BE SUBMITTED THROUGH THE PROJECT.</li> <li>COORDINATE EXACT LOCATION OF ALL SPRINKLERS WITH THE CEILING LIGHTING LAYOUT, HVAC DUCTS AND STRUCTURAL COMPONENTS.</li> <li>LIGHT FIXTURES AND HVAC DIFFUSERS TAKE PRECEDENCE. ADD ADDITIONAL SPRINKLERS AS REQUIRED TO MEET "COVERAGE REQUIREMENTS".</li> <li>PLACE SPRINKLERS IN CENTER OF CEILING TILES. PROVIDE RETURN BENDS AT ALL SPRINKLER LOCATIONS TO ALLOW FIELD ADJUSTMENT. PRE-FABRICATION OF PIPING TO LOCATE SPRINKLERS IN CENTER OF TILES IS PROHIBITED.</li> <li>ALL BRANCH LINES SERVING ONE SPRINKLER SHALL BE 1" UNLESS NOTED OTHERWISE.</li> <li>THE BUILDING IS TO REMAIN OCCUPIED DURING CONSTRUCTION. PROVIDE A 24 HOUR FIRE WATCH DURING ALL OUTAGES.</li> <li>ALARM, SUPERVISORY AND TROUBLE SIGNALS SHALL BE AUTOMATICALLY TRANSMITTED TO AN APPROVED CENTRAL STATION REMOTE SUPERVISING STATION OR PROPRIETARY SUPERVISING STATION AS DENIED IN NPFA 72 OR, WHEN APPROVED BY THE AUTHORITY HAVING JURISDICTION, SHALL SOUND AN AUDIBLE SIGNAL AT A CONTINUOUSLY ATTENDED LOCATION COORDINATE WITH OWNER AND CONTRACTOR AS REQUIRED.</li> </ol>				<p style="text-align: center;"><b>GENERAL NOTES</b></p> <ol style="list-style-type: none"> <li>DRAWINGS ARE INCOMPLETE. INDICATIVE OF WORK TO BE FURNISHED AND INSTALLED UNDER THIS CONTRACT. REFER TO ARCHITECTURAL AND STRUCTURAL DRAWINGS FOR ALL DIMENSIONS.</li> <li>FIELD VERIFY ALL DIMENSIONS AND ALL CONDITIONS. IF THE CONTRACTOR IS UNABLE TO INTERPRET THE CONTRACT DOCUMENTS, HE OR SHE MUST REQUEST CLARIFICATION FROM THE ARCHITECT. ANY PROCEEDING WITH ANY WORK BEFORE OBTAINING CLARIFICATION SHALL BE AT THE CONTRACTOR'S OWN RISK AND RESPONSIBILITY ASSOCIATED THEREWITH.</li> <li>BEFORE BEGINNING WORK FOR THIS WORK, EACH OWNER SHALL BE RESPONSIBLE TO ENSURE THE PRESENCE AND SAFETY OF HIMSELF AS TO THE EXISTING CONDITIONS UNDER WHICH HE WILL BE OBLIGATED TO OPERATE AND COMPLETE THE WORK UNDER THE CONTRACT. NO WORK SHALL BE SUBSEQUENTLY BE MADE BY THE CONNECTION ON BEHALF OF THE CONTRACTOR FOR ANY ERROR OR OMISSION ON HIS PART.</li> <li>THE CONTRACTOR SHALL PAY FOR ALL INSPECTION PERMITS, CERTIFICATES, CONNECTION FEES, SYSTEM DEMAND CHARGES AND DESIGN FEES FOR CONNECTION TO THE WORK.</li> <li>GENERAL CONTRACTOR SHALL BE RESPONSIBLE FOR COORDINATING WORK OF ALL SUBCONTRACTORS TO AVOID INTERFERENCES.</li> <li>ALL WORK SHALL COMPLY WITH APPLICABLE OSHA AND E.P.A. REGULATIONS AND GUIDELINES.</li> <li>ERECT AND MAINTAIN ALL REASONABLE PRECAUTIONS FOR SAFETY AND HEALTH INCLUDING POSITIVE DANGER ZONE AND OTHER WARNING SIGNS AND BARRIERS INCLUDING PROTECTIVE SAFETY REGULATORY PROTECTIVE SAFETY PRECAUTIONS AND BARRIAGES FOR PEDESTRIANS AT CONSTRUCTION VEHICLE ACCESS AND CROSS LOCATIONS.</li> <li>COORDINATE AND SECURE ALL DEMOLITION, CLEANING AND CONSTRUCTION WORK. SUBMIT A COMPLETELY DETAILED CONSTRUCTION SCHEDULE PRIOR TO PRE-CONSTRUCTION CONFERENCE.</li> <li>THE CONTRACTOR SHALL STRICTLY BE HELD TO THE PROJECT SCHEDULE. HE SHALL PROVIDE SUFFICIENT MANPOWER AND EQUIPMENT TO FULLY COMPLETE, PROTECT AND MAINTAIN THE WORK.</li> <li>THE CONTRACTOR SHALL BE RESTRICTED TO AREAS SPECIFIED BY THE OWNER FOR CONCRETE STORAGE OF CONSTRUCTION MATERIALS. THE CONTRACTOR IS RESPONSIBLE FOR THE PROTECTION AND SECURITY OF ALL EQUIPMENT AND MATERIALS.</li> <li>THE CONTRACTOR SHALL MAINTAIN A CLEAN WORK ENVIRONMENT AT ALL TIMES AND SHALL CLEAN CONSTRUCTION SITE OF ALL DEBRIS AT COMPLETION OF THE JOB AND BEFORE FINAL PAYMENT IS MADE.</li> <li>THE CONTRACTOR SHALL FURNISH "AS-BUILT" DRAWINGS TO THE ARCHITECT AT COMPLETION OF CONSTRUCTION.</li> <li>CONTRACTOR'S USE OF AN APPROVAL STAMP OR DOCUMENTS SUBMITTED AS SHOP DRAWINGS, PRODUCT DATA, SAMPLES AND SIMILAR SUBMITTALS CERTIFIES THAT THE CONTRACTOR HAS COMPLIED WITH THE CONTRACT DOCUMENT REQUIREMENTS RELATIVE TO "SHOP DRAWINGS, PRODUCT DATA AND SAMPLES".</li> <li>THE CONTRACTOR SHALL NOT BE RELIEVED OF RESPONSIBILITY FOR DEVIATIONS FROM REQUIREMENTS OF THE CONTRACT DOCUMENTS BY THE ARCHITECT'S APPROVAL OF SHOP DRAWINGS, PRODUCT DATA, SAMPLES OR SIMILAR SUBMITTALS. THE CONTRACTOR HAS SPECIFICALLY ACKNOWLEDGED THAT THE ARCHITECT'S APPROVAL IS NOT A GUARANTEE OF THE CORRECTNESS OF THE SUBMITTALS. THE ARCHITECT ENGINEER HAS GIVEN WRITTEN APPROVAL TO THE SPECIFIC DOCUMENT. THE CONTRACTOR SHALL NOT BE RELIEVED OF RESPONSIBILITY FOR ERRORS, OMISSIONS AND SHOP DRAWINGS, PRODUCT DATA, SAMPLES OR SIMILAR SUBMITTALS BY THE ARCHITECT'S APPROVAL THEREOF.</li> <li>PRIOR TO INSTALLATION, COORDINATE AND ADJUST THE FINAL LOCATION AND ALL MOUNTED DEVICES AND EQUIPMENT WITH ALL CEILING, LIGHTING, SMOKE AND OTHER ALL MOUNTED DEVICES.</li> <li>NOTE ANY SPECIAL REQUIREMENTS INVOLVED WITH THE WORK AND THE EQUIPMENT TO BE INSTALLED. DEMAND AND ALL RESPONSIBILITY OF ANY EQUIPMENT SHALL BE DONE AS REQUIRED FOR ENTRY INTO THE BUILDING AND EQUIPMENT JURISDICTION.</li> <li>SUPPORTS AND HANGERS SHALL PRESENT A NEAT, ORDERLY APPEARANCE.</li> <li>CONTRACTOR SHALL MAINTAIN THE INTEGRITY OF ALL FIRE, SMOKE, AND ACCIDENTAL WALL ASSEMBLIES.</li> <li>BEAM AND FLOOR PENETRATIONS SHALL BE APPROVED BY THE STRUCTURAL ENGINEER. BEAM SLEEVES AND BEAM REINFORCING APPROVED BY STRUCTURAL ENGINEER SHALL BE FURNISHED AND INSTALLED BY THIS CONTRACTOR.</li> <li>CONTRACTOR SHALL FURNISH ALL APPROVED DRAWINGS FOR EACH TYPE OF FIRE RATED ASSEMBLY PENETRATED BY DUCTS, PIPES OR CONDUITS. THESE DRAWINGS SHALL BE DELETED ON THE JOB SITE AT ALL TIMES DURING CONSTRUCTION. SEE SPECIFICATIONS.</li> <li>CONTRACTOR SHALL GUARANTEE THE WORK AND MATERIALS FOR A PERIOD OF ONE YEAR FROM DATE OF FINAL ACCEPTANCE. THIS GUARANTEE SHALL BE IN ADDITION TO THE WARRANTIES PROVIDED BY MATERIAL SUPPLIERS AND MANUFACTURERS.</li> <li>THE BUILDING WILL REMAIN OCCUPIED DURING CONSTRUCTION. THE OWNER WILL MAKE ALL REASONABLE EFFORTS TO ASSIST THE CONTRACTOR IN COMPLETING THE WORK. COORDINATE ALL WORK WITH THE OWNER'S DESIGNATED REPRESENTATIVE.</li> <li>EXIT WAYS SHALL BE KEPT CLEAR. IF AN EXIT MUST BE TEMPORARILY BLOCKED, PROVIDE THE REQUIRED BARRIAGE AND DIRECTIONAL SIGNS FOR TEMPORARY EXITING AND SAFETY.</li> <li>REMOVE AN UNNEEDED EXISTING CEILING TILE AS REQUIRED. REPLACE ANY TILE DAMAGED OR SOILED DURING CONSTRUCTION.</li> <li>PROVIDE PROPER PROTECTIVE MEASURES TO PROTECT EXISTING FURNITURE, CARPET AND FINISHES THROUGH THE COURSE OF CONSTRUCTION. TAKE CARE NOT TO DAMAGE EXISTING SURFACES. REPAIR TO MATCH EXISTING CONDITIONS AS REQUIRED.</li> <li>SEAL ALL HOLES IN WALLS, CEILING, FLOORS, ETC. TO MATCH EXISTING ADJACENT SURFACES WHERE EQUIPMENT, CONDUIT AND/OR PIPING ARE REMOVED.</li> <li>ALL EXISTING EQUIPMENT IS THE PROPERTY OF THE OWNER AND SHALL BE DEPOSED OF AS DIRECTED BY THE OWNER. DISPOSE OF ALL MATERIALS AND EQUIPMENT SHOWN TO BE REMOVED IN ACCORDANCE WITH LOCAL REGULATIONS.</li> <li>ITEMS NOTICED AND DATED FOR REMOVAL SHALL BE PROTECTED FROM DAMAGE DURING CONSTRUCTION. CONTRACTOR SHALL NOTIFY ANY DEFECTIVE MATERIALS PRIOR TO DEMOLITION. CONTRACTOR SHALL BE RESPONSIBLE FOR ALL DAMAGE TO MATERIALS AT PROJECT COMPLETION NOT IDENTIFIED PRIOR TO DEMOLITION.</li> <li>RELOCATE, AS REQUIRED, ANY EXISTING WIRE AND CONDUIT WHICH INTERFERES WITH INSTALLATION OF THE NEW WORK.</li> </ol>																									
PIPING SYSTEM	SIZE RANGE	MATERIAL	FITTINGS	FLANGES	INSULATION																																														
WETPIPE (ABOVE SLAB)	2" AND SMALLER	SCHEDULE 40 BLACKSTEEL ASTM A 53 B30M	GRAVIRSON THREADED ASME B16.4	NA	NA																																														
WETPIPE (ABOVE SLAB)	2" TOP AND LARGER	SCHEDULE 10 BLACKSTEEL ASTM A 53 B	MULLER/FAIRBORN CASTING GROOVED END ASTM A 53 A 30M	NA	NA																																														
<p style="text-align: center;"><b>APPLICABLE CODES</b></p> <p>1. NATIONAL FIRE CODES:                  NFPA 1 UNIFORM FIRE CODE - 2015                  NFPA 13 INSTALLATION OF SPRINKLER SYSTEMS - 2013                  NFPA 14 INSTALLATION OF STANDPIPE AND HOSE SYSTEMS - 2013                  NFPA 20 STANDARD FOR CENTRAL STATION FIRE PUMPS - 2010                  NFPA 24 STANDARD FOR THE INSTALLATION OF PRIVATE FIRE SERVICE MAINS AND THEIR APPURTENANCES - 2013                  NFPA 25 WATER BASED FIRE PROTECTION SYSTEMS - 2014                  NFPA 70 NATIONAL ELECTRICAL CODE - 2014                  NFPA 72 NATIONAL FIRE ALARM CODE - 2013                  NFPA 96 STANDARD FOR THE INSTALLATION OF AIR-CONDITIONING AND VENTILATION SYSTEMS - 2015                  NFPA 98 STANDARD FOR THE INSTALLATION OF WARM AIR HEATING AND AIR-CONDITIONING SYSTEMS - 2015                  NFPA 101 LIFE SAFETY CODE - 2015                  NFPA 1901 STANDARD FOR FIRE HOSE CONNECTIONS - 2014</p> <p>THE NFPA STANDARDS IN EFFECT SHALL BE AS LISTED OR ADAPTED BY THE APPROPRIATE AUTHORITY HAVING JURISDICTION.</p>				<p style="text-align: center;"><b>DOCUMENT REQUIREMENTS</b></p> <p>THE SCOPE OF THE PROJECT INCLUDES THE ALTERATION OF LESS THAN 40 SPRINKLERS OF THE EXISTING SPRINKLER SYSTEM. REMOVAL, RELOCATION AND/OR NEW SPRINKLERS ARE INDICATED ON THESE DOCUMENTS. A CERTIFIED CONTRACTOR UNDER FLORIDA STATUTE 350.51 SHALL DESIGN THE SPRINKLER SYSTEM WHICH INCLUDES: RELOCATION, ADDITION OR REMOVAL OF NOT MORE THAN 40 SPRINKLERS IN ACCORDANCE WITH FBC 350.51.2, AS REQUIRED AND IN COMPLIANCE WITH NFPA 1301 INSTALLATION OF SPRINKLER SYSTEMS. CONTRACTOR SHALL SUBMIT PRODUCT DATA AND SHOP DRAWINGS FOR ENGINEER AND AUTHORITY HAVING JURISDICTION APPROVAL.</p>																																															
<p style="text-align: center;"><b>CLASSIFICATION OF OCCUPANCIES (NFPA 13)</b></p> <table border="1" style="width:100%; border-collapse: collapse;"> <tr> <td style="text-align: center;"></td> <td style="text-align: center;">LIGHT HAZARD</td> <td style="text-align: center;"></td> <td style="text-align: center;">ORDINARY HAZARD, GROUP 1</td> </tr> </table> <p>ROOMS OR SPACES NOT SPECIFICALLY DESIGNATED AS A HAZARD CLASSIFICATION SHALL BE CONSIDERED LIGHT HAZARD.</p>					LIGHT HAZARD		ORDINARY HAZARD, GROUP 1	<p style="text-align: center;"><b>SYSTEM DESCRIPTION</b></p> <table border="1" style="width:100%; border-collapse: collapse;"> <thead> <tr> <th>AREA</th> <th>OCCUPANCY CLASSIFICATION</th> <th>SYSTEM</th> <th>DENSITY</th> <th>TEMPERATURE</th> <th>MAXIMUM COVERAGE</th> <th>MAXIMUM SPACING</th> <th>WATER SUPPLY DURATION</th> <th>OUTLET HOSE ALLOWANCE</th> </tr> </thead> <tbody> <tr> <td>GENERAL EXCEPT AS LISTED BELOW</td> <td>LIGHT</td> <td>WET</td> <td>0.10</td> <td>ORDINARY</td> <td>225</td> <td>15</td> <td>30</td> <td>100</td> </tr> <tr> <td>STORAGE</td> <td>ORDINARY G-4</td> <td>WET</td> <td>0.15</td> <td>ORDINARY</td> <td>130</td> <td>15</td> <td>60-90</td> <td>200</td> </tr> </tbody> </table>		AREA	OCCUPANCY CLASSIFICATION	SYSTEM	DENSITY	TEMPERATURE	MAXIMUM COVERAGE	MAXIMUM SPACING	WATER SUPPLY DURATION	OUTLET HOSE ALLOWANCE	GENERAL EXCEPT AS LISTED BELOW	LIGHT	WET	0.10	ORDINARY	225	15	30	100	STORAGE	ORDINARY G-4	WET	0.15	ORDINARY	130	15	60-90	200															
	LIGHT HAZARD		ORDINARY HAZARD, GROUP 1																																																
AREA	OCCUPANCY CLASSIFICATION	SYSTEM	DENSITY	TEMPERATURE	MAXIMUM COVERAGE	MAXIMUM SPACING	WATER SUPPLY DURATION	OUTLET HOSE ALLOWANCE																																											
GENERAL EXCEPT AS LISTED BELOW	LIGHT	WET	0.10	ORDINARY	225	15	30	100																																											
STORAGE	ORDINARY G-4	WET	0.15	ORDINARY	130	15	60-90	200																																											
<p style="text-align: center;"><b>PIPING AND FITTINGS</b></p> <table border="1" style="width:100%; border-collapse: collapse;"> <tr> <td style="text-align: center;">— 3</td> <td style="text-align: center;">CAP</td> </tr> <tr> <td style="text-align: center;">— 0</td> <td style="text-align: center;">ELBOW TURNED UP</td> </tr> <tr> <td style="text-align: center;">— 6</td> <td style="text-align: center;">ELBOW TURNED DOWN</td> </tr> <tr> <td style="text-align: center;">— 0</td> <td style="text-align: center;">TEE, OUTLET UP</td> </tr> <tr> <td style="text-align: center;">— 8</td> <td style="text-align: center;">TEE, OUTLET DOWN</td> </tr> <tr> <td style="text-align: center;">— 0</td> <td style="text-align: center;">DRAIN PIPING</td> </tr> <tr> <td style="text-align: center;">—</td> <td style="text-align: center;">EXISTING WET PIPE TO REMAIN</td> </tr> </table>				— 3	CAP	— 0	ELBOW TURNED UP	— 6	ELBOW TURNED DOWN	— 0	TEE, OUTLET UP	— 8	TEE, OUTLET DOWN	— 0	DRAIN PIPING	—	EXISTING WET PIPE TO REMAIN	<p style="text-align: center;"><b>ABBREVIATIONS</b></p> <table border="1" style="width:100%; border-collapse: collapse;"> <tr> <td>AC</td> <td>ABOVE CEILING</td> <td>GRM</td> <td>GALLONS PER MINUTE</td> </tr> <tr> <td>APT</td> <td>ABOVE FINISHED FLOOR</td> <td>IN</td> <td>INCHES</td> </tr> <tr> <td>ANAP</td> <td>AS HIGH AS POSSIBLE</td> <td>MS</td> <td>NOT IN SCOPE</td> </tr> <tr> <td>BF</td> <td>BELOW FLOOR</td> <td>NA</td> <td>NOT APPLICABLE</td> </tr> <tr> <td>DN</td> <td>DOWN</td> <td>PSI</td> <td>POUNDS PER SQUARE INCH GAUGE</td> </tr> <tr> <td>ENST</td> <td>EXISTING</td> <td>TS</td> <td>TAMPER SWITCH</td> </tr> <tr> <td>FS</td> <td>FLOW SWITCH</td> <td>TOP</td> <td>TYPICAL</td> </tr> <tr> <td>FT</td> <td>FEET</td> <td></td> <td></td> </tr> </table>		AC	ABOVE CEILING	GRM	GALLONS PER MINUTE	APT	ABOVE FINISHED FLOOR	IN	INCHES	ANAP	AS HIGH AS POSSIBLE	MS	NOT IN SCOPE	BF	BELOW FLOOR	NA	NOT APPLICABLE	DN	DOWN	PSI	POUNDS PER SQUARE INCH GAUGE	ENST	EXISTING	TS	TAMPER SWITCH	FS	FLOW SWITCH	TOP	TYPICAL	FT	FEET		
— 3	CAP																																																		
— 0	ELBOW TURNED UP																																																		
— 6	ELBOW TURNED DOWN																																																		
— 0	TEE, OUTLET UP																																																		
— 8	TEE, OUTLET DOWN																																																		
— 0	DRAIN PIPING																																																		
—	EXISTING WET PIPE TO REMAIN																																																		
AC	ABOVE CEILING	GRM	GALLONS PER MINUTE																																																
APT	ABOVE FINISHED FLOOR	IN	INCHES																																																
ANAP	AS HIGH AS POSSIBLE	MS	NOT IN SCOPE																																																
BF	BELOW FLOOR	NA	NOT APPLICABLE																																																
DN	DOWN	PSI	POUNDS PER SQUARE INCH GAUGE																																																
ENST	EXISTING	TS	TAMPER SWITCH																																																
FS	FLOW SWITCH	TOP	TYPICAL																																																
FT	FEET																																																		
<p style="text-align: center;"><b>SPRINKLERS</b></p> <table border="1" style="width:100%; border-collapse: collapse;"> <tr> <td style="text-align: center;">•</td> <td style="text-align: center;">PENDANT</td> </tr> </table>				•	PENDANT	<p style="text-align: center;"><b>DRAWING INDEX</b></p> <table border="1" style="width:100%; border-collapse: collapse;"> <tr> <td>F001</td> <td>GENERAL NOTES, LEGENDS &amp; DETAILS</td> </tr> <tr> <td>F101</td> <td>PARTIAL FOURTH FLOOR PLAN - RENOVATION</td> </tr> <tr> <td>F102</td> <td>PARTIAL FOURTH FLOOR PLAN - RENOVATION</td> </tr> </table>		F001	GENERAL NOTES, LEGENDS & DETAILS	F101	PARTIAL FOURTH FLOOR PLAN - RENOVATION	F102	PARTIAL FOURTH FLOOR PLAN - RENOVATION																																						
•	PENDANT																																																		
F001	GENERAL NOTES, LEGENDS & DETAILS																																																		
F101	PARTIAL FOURTH FLOOR PLAN - RENOVATION																																																		
F102	PARTIAL FOURTH FLOOR PLAN - RENOVATION																																																		
<p style="text-align: center;"><b>TYPICAL SPRINKLER INSTALLATION</b></p>				<p style="text-align: center;"><b>GENERAL NOTES</b></p> <p>AS NOTED ON THESE DRAWINGS AND IN ACCORDANCE WITH THE FLUORING CODE, LOCAL FLUORING CODE, AND APPLICABLE LOCAL AND E.P.A. REGULATIONS AND GUIDELINES WHERE CONFLICTS BETWEEN CODES AND CONSTRUCTION DOCUMENTS OCCUR. THE MOST RESTRICTIVE REQUIREMENT SHALL GOVERN.</p> <p>THESE DRAWINGS OBTAINED FROM ARCHITECTURE AND ENGINEERING WITHOUT WRITTEN AUTHORITY FROM ARCHITECT IS PROHIBITED.</p>																																															

**DODSTONE ARCHITECTS**  
 3011 N. MOBILE ST., SUITE 443  
 TALLAHASSEE, FL 32301  
 PHONE: 904.438.1400  
 FAX: 904.438.1401  
 WWW.DODSTONEARCHITECTS.COM

Scott T. Craig, Jr., State of Florida, Professional Engineer, License No. 73938  
 This form has been electronically signed and sealed by Scott T. Craig, Jr., P.E. on 10/25/2018 using a Digital Signature.  
 Printed copies of this document are not considered signed and sealed, and the signature must be verified on any electronic copies.

**PROFESSIONAL SEAL**

SCOTT T. CRAIG, JR.  
 PROFESSIONAL ENGINEER  
 LICENSE NO. 73938  
 STATE OF FLORIDA

**OFFICE OF THE STATE ATTORNEY,  
 SECOND JUDICIAL CIRCUIT  
 4th Floor Renovation,  
 Suite 443  
 301 S. MOBILE ST.,  
 TALLAHASSEE, FL 32301**

PROJECT NUMBER: 2018-0007

AS NOTED ON THESE DRAWINGS AND IN ACCORDANCE WITH THE FLUORING CODE, LOCAL FLUORING CODE, AND APPLICABLE LOCAL AND E.P.A. REGULATIONS AND GUIDELINES WHERE CONFLICTS BETWEEN CODES AND CONSTRUCTION DOCUMENTS OCCUR. THE MOST RESTRICTIVE REQUIREMENT SHALL GOVERN.

THESE DRAWINGS OBTAINED FROM ARCHITECTURE AND ENGINEERING WITHOUT WRITTEN AUTHORITY FROM ARCHITECT IS PROHIBITED.

DATE	SUBMITTER'S TITLE	DATE	CHECKER'S TITLE	DATE	CHECKER'S TITLE

**F001**

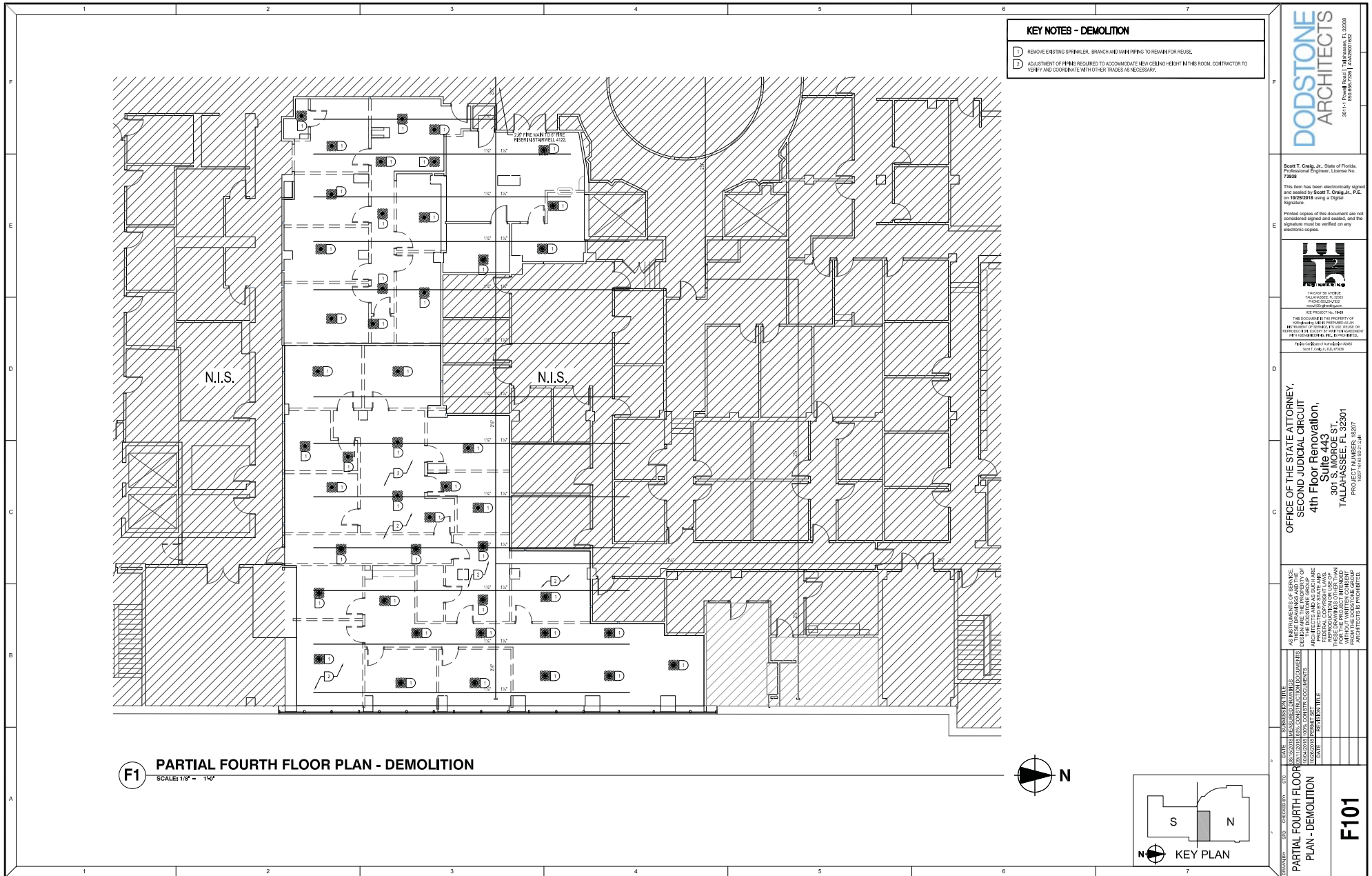

**KEY NOTES - DEMOLITION**

D REMOVE EXISTING SPRINKLER, BRANCH AND WIRE PIPING TO REMAIN FOR REUSE.

D ADJUSTMENT OF PIPING REQUIRED TO ACCOMMODATE NEW CEILING HEIGHT IN THE ROOM. CONTRACTOR TO VERIFY AND COORDINATE WITH OTHER TRADES AS NECESSARY.

**DODSTONE ARCHITECTS**  
 30114 South Shore Blvd., Suite 100  
 Tallahassee, FL 32309  
 (904) 224-1121 | FAX (904) 224-1123

Scott T. Craig, Jr., State of Florida,  
 Professional Engineer, License No.  
 73938

This form has been electronically signed  
 and sealed by Scott T. Craig, Jr., P.E.  
 on 10/25/2018 using a Digital  
 Signature.

Printed copies of this document are not  
 considered signed and sealed, and the  
 signature must be verified on any  
 electronic copies.

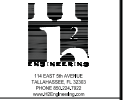

PROJECT NO. 18-03  
 THIS DOCUMENT IS THE PROPERTY OF  
 DODSTONE ARCHITECTS. IT IS TO BE USED  
 FOR THE PROJECT AND NOT FOR REPRODUCTION  
 OR FOR ANY OTHER PROJECT WITHOUT THE  
 WRITTEN PERMISSION OF DODSTONE  
 ARCHITECTS.

DATE: 10/25/2018  
 TIME: 10:00 AM  
 PROJECT: 18-03

**OFFICE OF THE STATE ATTORNEY,  
 SECOND JUDICIAL CIRCUIT  
 4th Floor Renovation,  
 Suite 443  
 301 S. MOORE ST.,  
 TALLAHASSEE, FL 32301**

PROJECT NUMBER: 18-03

AS SHOWN ON THESE DRAWINGS, THE  
 DESIGN AND THE CONSTRUCTION OF  
 ARCHITECTS AND AS SUCH ARE  
 FEDERAL, STATE AND LOCAL  
 REGULATIONS AND ORDINANCES.  
 THESE DRAWINGS AND OTHER PLAN  
 DOCUMENTS ARE TO BE USED  
 WITHOUT VIOLATION OF ANY  
 ARCHITECTS IS PROHIBITED.

NO.	REVISION	DATE	BY	CHECKED BY	DATE	REVISION TITLE

**F1 PARTIAL FOURTH FLOOR PLAN - DEMOLITION**  
 SCALE: 1/8" = 1'-0"

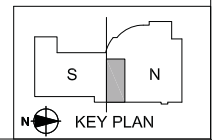

**F101**

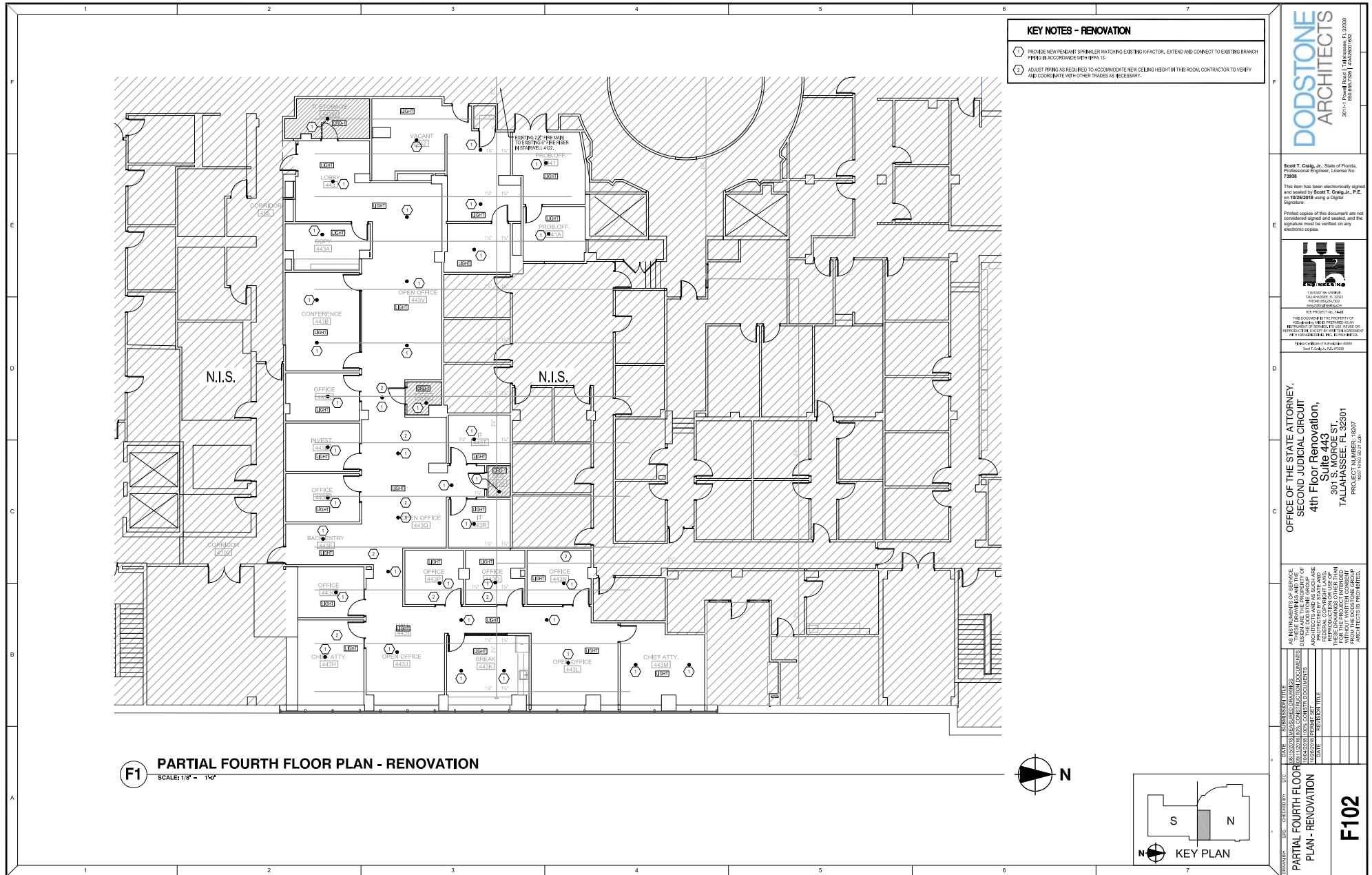

**DODSTONE ARCHITECTS**  
3011 E. Lake Road, Tallahassee, FL 32309  
Phone: 904.225.1111 Fax: 904.225.1122

Scott T. Craig, Jr., State of Florida,  
Professional Engineer, License No.  
73998  
This form has been electronically signed  
and sealed by Scott T. Craig, Jr., P.E.  
on 10/25/2018 using a Digital  
Signature.

Printed copies of this document are not  
considered signed and sealed, and the  
signature must be verified on any  
electronic copies.

**FLORIDA ARCHITECTS ASSOCIATION**  
11450 E. 15th St., Suite 100  
Tallahassee, FL 32310  
Phone: 904.438.1400  
Fax: 904.438.1401  
www.floridarchitects.org

PROJECT NO. 18-03  
THIS DOCUMENT IS THE PROPERTY OF  
DODSTONE ARCHITECTS AND IS NOT TO BE  
REPRODUCED OR TRANSMITTED IN ANY  
FORM OR BY ANY MEANS, ELECTRONIC OR  
MECHANICAL, INCLUDING PHOTOCOPYING,  
RECORDING, OR BY ANY INFORMATION  
SYSTEMS WITHOUT WRITTEN PERMISSION  
FROM DODSTONE ARCHITECTS.

AS BEST KNOWN TO THESE ARCHITECTS,  
THESE DRAWINGS AND DOCUMENTS  
REPRESENT THE DESIGN AND CONSTRUCTION  
INTENT OF THE ARCHITECTS AND AS SUCH ARE  
NOT TO BE USED FOR ANY OTHER PURPOSE,  
SUCH AS FOR THE CONSTRUCTION OF  
OTHER PROJECTS OR FOR ANY OTHER  
PURPOSE WITHOUT WRITTEN PERMISSION  
FROM DODSTONE ARCHITECTS.

NO.	DATE	DESCRIPTION

PREPARED BY: [ ]  
CHECKED BY: [ ]  
DATE: [ ]  
SUBMITTER TITLE: [ ]  
PROJECT TITLE: [ ]  
DRAWING TITLE: [ ]