

GENERAL NOTES - DEMOLITION
 1. ALL DEVICES SHOWN DASHED SHALL BE DEMOLISHED. ALL OTHER DEVICES ARE EXISTING TO REMAIN.

E1 PARTIAL FOURTH FLOOR PLAN - LIGHTING DEMOLITION
 SCALE: 1/8" = 1'-0"

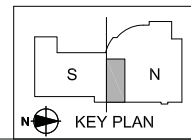

<p>30114 South Shore Blvd., Suite 100 Tallahassee, FL 32309 PHONE: 904.224.1100 FAX: 904.224.1102</p>	
<p>This seal has been electronically signed and sealed by Peter C. Lindeman, P.E. on 08/28/2018 at 10:01:43 AM Eastern Standard Time. Printed copies of this document are not considered signed and sealed, and the electronic seal is not transferable in any way.</p>	
<p>REGISTERED PROFESSIONAL ENGINEER STATE OF FLORIDA LICENSE NO. 14639 EXPIRES 12/31/2021</p>	
<p>THIS DOCUMENT IS THE PROPERTY OF DODSTONE ARCHITECTS. IT IS TO BE USED ONLY FOR THE PROJECT AND FOR THE CLIENT'S USE ONLY. IT IS NOT TO BE REPRODUCED OR TRANSMITTED IN ANY FORM OR BY ANY MEANS, ELECTRONIC OR MECHANICAL, INCLUDING PHOTOCOPYING, RECORDING, OR BY ANY INFORMATION STORAGE AND RETRIEVAL SYSTEM, WITHOUT THE WRITTEN PERMISSION OF DODSTONE ARCHITECTS. THIS DOCUMENT IS PROHIBITED.</p>	
<p>OFFICE OF THE STATE ATTORNEY, SECOND JUDICIAL CIRCUIT 4th Floor Renovation, Suite 443 301 S. MOORE ST. TALLAHASSEE, FL 32301 PROJECT NUMBER: 1807</p>	
<p>DATE: 08/28/2018 TIME: 10:01:43 AM USER: PLINDEMAN PROJECT: 1807</p>	<p>DATE: 08/28/2018 TIME: 10:01:43 AM USER: PLINDEMAN PROJECT: 1807</p>
<p>AS PART OF THIS SERVICE, DODSTONE ARCHITECTS AND ITS ARCHITECTS AND AS SUCH ARE FEDERAL GOVERNMENT EMPLOYEES. THESE DRAWINGS OR OTHER PLAN WITHOUT WRITTEN PERMISSION, ARCHITECTS IS PROHIBITED.</p>	
<p>E101</p>	

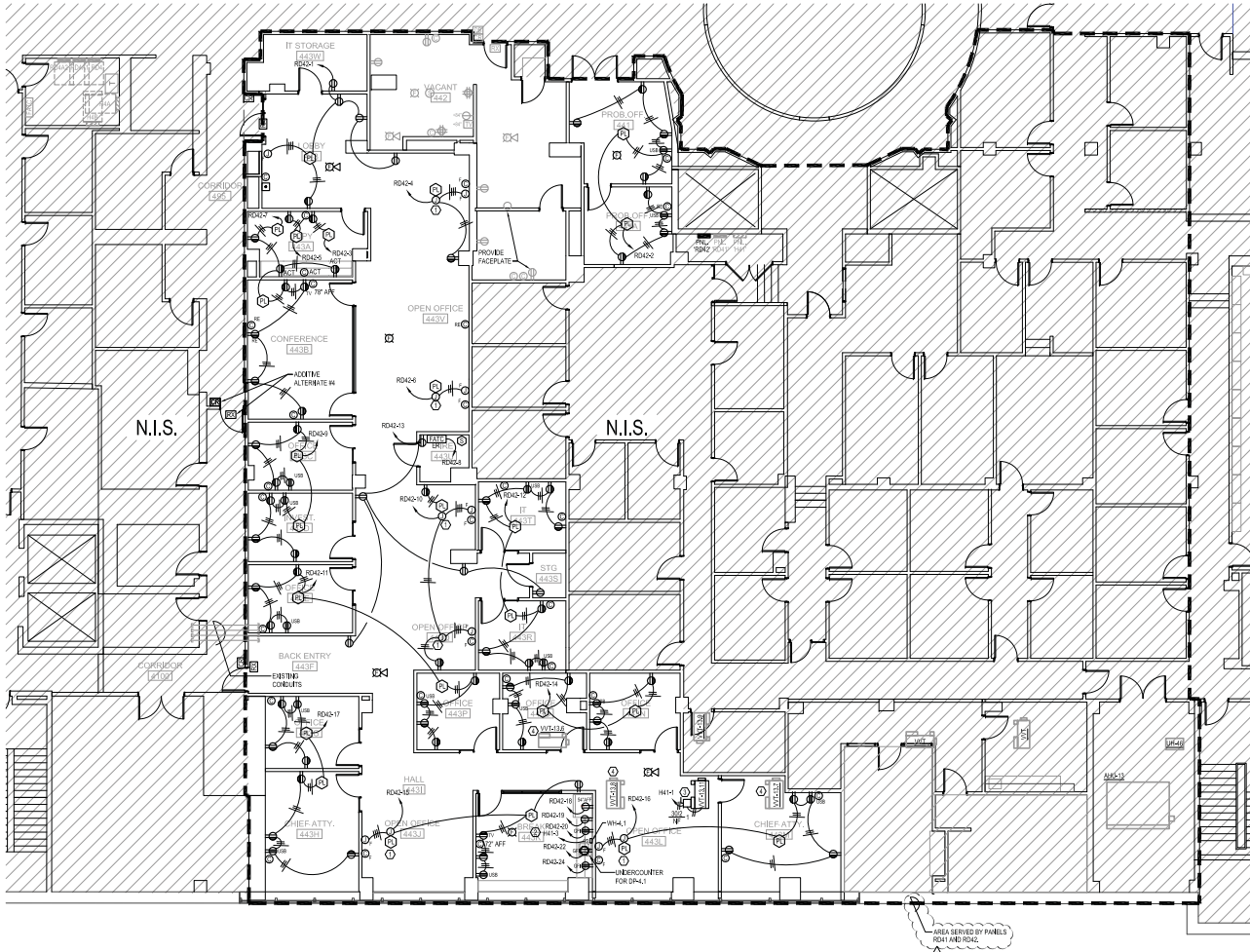

E1 PARTIAL FOURTH FLOOR PLAN - POWER RENOVATION
SCALE: 1/8" = 1'-0"

GENERAL NOTES - RENOVATION

- EXISTING DEVICES ARE SHOWN SHADED. ALL OTHER DEVICES ARE NEW.
- EXISTING FLOOR LEVEL OF PROJECT AREA IS NOT UNIFORM. MUCH OF THE PROJECT AREA WILL HAVE FLOOR LEVEL FINISH APPROXIMATELY 1/8" ABOVE TO ARCHITECTURAL SHEET AND FOR AREA. NEW DIMS. ELEVATIONS SHALL BE TAKEN FROM NEW FLOOR HEIGHT. EXISTING OUTLETS ALONG EASTERN EXTERIOR WALL COULD NOT BE CONFIRMED. IF EXISTING OUTLETS ARE FOUND HERE, NOTIFY ENGINEER VIA RFI.

KEY NOTES - RENOVATION

- ① PRE-WIRED FURNITURE IS WIRED FOR A, B, AND C CIRCUITS WITH SEPARATE NEUTRALS, WHERE A CIRCUIT HOME RUN IS SHOWN WIRE A & C TOGETHER AND ROUTE THROUGH PLUS CONTROLLER. CONNECT TO B WIRE IN JUNCTION BOX. CIRCUIT TO FINISH THROUGH WALL AS SHOWN.
- ② 2 #12, #12 G. IN 10" C. PROVIDE 30A, 1P BREAKER IN EXISTING SPACE. UPDATE PANEL SCHEDULE.
- ③ 2 #12, #12 G. IN 10" C. PROVIDE 30A, 1P BREAKER IN EXISTING SPACE. UPDATE PANEL SCHEDULE.
- ④ EXISTING WYT BOX SHOWN IN RELOCATED POSITION. EXTEND POWER TO NEW LOCATION. REFER TO MECHANICAL PLANS.

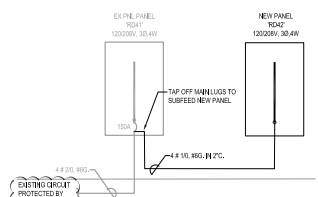

- GENERAL NOTES**
- EXISTING DEVICES AND FEEDERS SHOWN SHADED. NEW DEVICES AND FEEDERS SHOWN SOLID.
 - PROVIDE AND PLUS WIRING LABELS ON NEW ELECTRICAL EQUIPMENT GENERATED IN EDC 2014 1% IS. CONTACT ENGINEER FOR ELECTRONIC COPY OF LABELS.

PARTIAL POWER RISER DIAGRAM
NO SCALE

EXISTING PANEL LOAD CALCULATION
REVIEW: 200.44 KW RECEPTACLE LOAD FOR OFFICE SHALL BE CALCULATED AT 15 VA/ SF,
13,670 SF x 15 VA/ SF = 205,050 VA
4 - 20A LIGHTING CIRCUITS x 1,200 VA @ 6,000 VA,
TOTAL = 199,070 VA = 88 A @ 208 V, 3Ø.

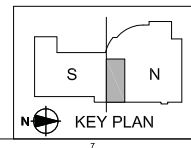

DODSTONE ARCHITECTS
3011 N. STATE ST. SUITE 400
TALLAHASSEE, FL 32301
PHONE: 904.224.1100
FAX: 904.224.1102



OFFICE OF THE STATE ATTORNEY,
SECOND JUDICIAL CIRCUIT
4th Floor Renovation,
Suite 443
301 S. MOBILE ST.
TALLAHASSEE, FL 32301
PROJECT NUMBER: 24-0007
PROJECT AREA: 24-0007

AS PART OF THE SERVICE PROVIDED BY DODSTONE ARCHITECTS AND ENGINEERS, INC. (DODSTONE ARCHITECTS AND ENGINEERS, INC.) TO THE ARCHITECTS AND AS SUCH ARE FEDERAL GOVERNMENT PROPERTY. THESE DRAWINGS OR OTHER PLAN OR DOCUMENTS ARE TO BE USED WITHOUT FURTHER AGREEMENT. WITHOUT FURTHER AGREEMENT, ARCHITECTS IS PROHIBITED.

NO.	DATE	DESCRIPTION/TITLE
1	01/25/2019	MEASURED DRAWINGS
2	01/25/2019	REVISIONS
3	01/25/2019	REVISIONS
4	01/25/2019	REVISIONS
5	01/25/2019	REVISIONS
6	01/25/2019	REVISIONS
7	01/25/2019	REVISIONS
8	01/25/2019	REVISIONS
9	01/25/2019	REVISIONS
10	01/25/2019	REVISIONS

PARTIAL FOURTH FLOOR PLAN - POWER RENOVATION

E202

