

COMMISSIONERS:

- BILL PROCTOR
DISTRICT 1
- JIMBO JACKSON
DISTRICT 2
- RICK MINOR
DISTRICT 3
- BRYAN DESLOGE
DISTRICT 4
- KRISTIN DOZIER
DISTRICT 5
- MARY ANN LINDLEY AT-LARGE
- NICK MADDOX AT-LARGE
CHAIRMAN



VINCENT S. LONG
COUNTY ADMINISTRATOR

HERBERT W. A. THIELE
COUNTY ATTORNEY

BRENT PELL, P.E.
DIRECTOR OF PUBLIC WORKS

LEON COUNTY

DEPARTMENT OF PUBLIC WORKS DIVISION OF ENGINEERING SERVICES

PUBLIC WORKS CENTER
2280 MICCOSUKEE ROAD TALLAHASSEE, FL 32308-5367
PHONE: (850) 606-1500 *FAX: (850) 606-1501

FINANCIAL PROJECT ID 438270-1-58-01
LEON COUNTY (55050)

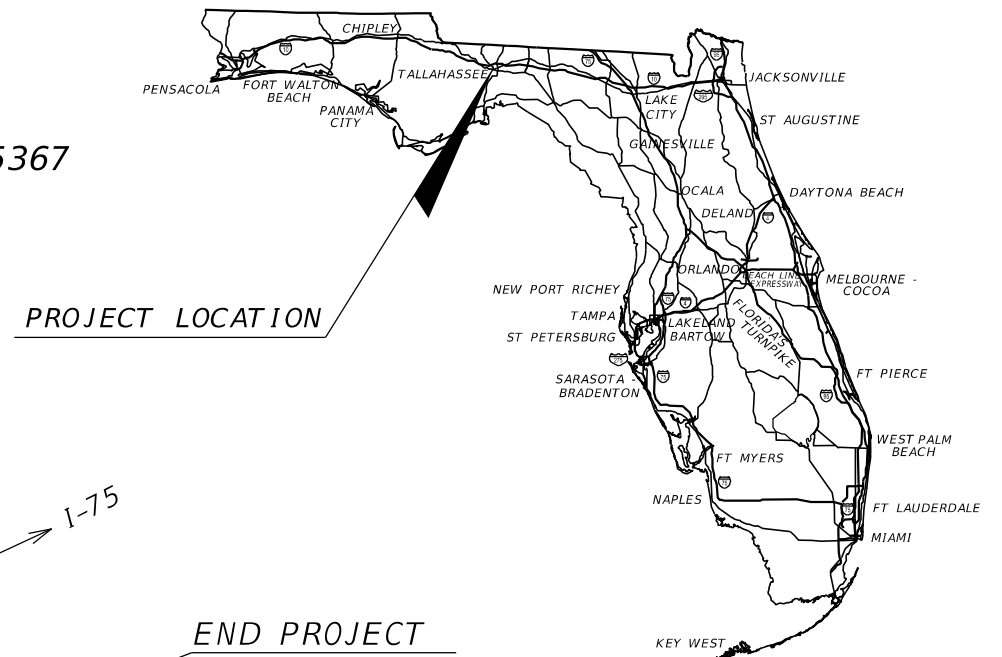

PROJECT LOCATION

INDEX OF ROADWAY PLANS

SHEET NO.	SHEET DESCRIPTION
1	KEY SHEET
2	SIGNATURE SHEET
3	SUMMARY OF PAY ITEMS
4	PROJECT LAYOUT
5	GENERAL NOTES
6-7	ROADWAY PLANS
8-9	SIGNING AND PAVEMENT MARKING PLANS
10-11	EXISTING SURVEY
12	SPECIAL DETAILS

BEGIN PROJECT
STA 104+56.00

END PROJECT
STA 114+80.00

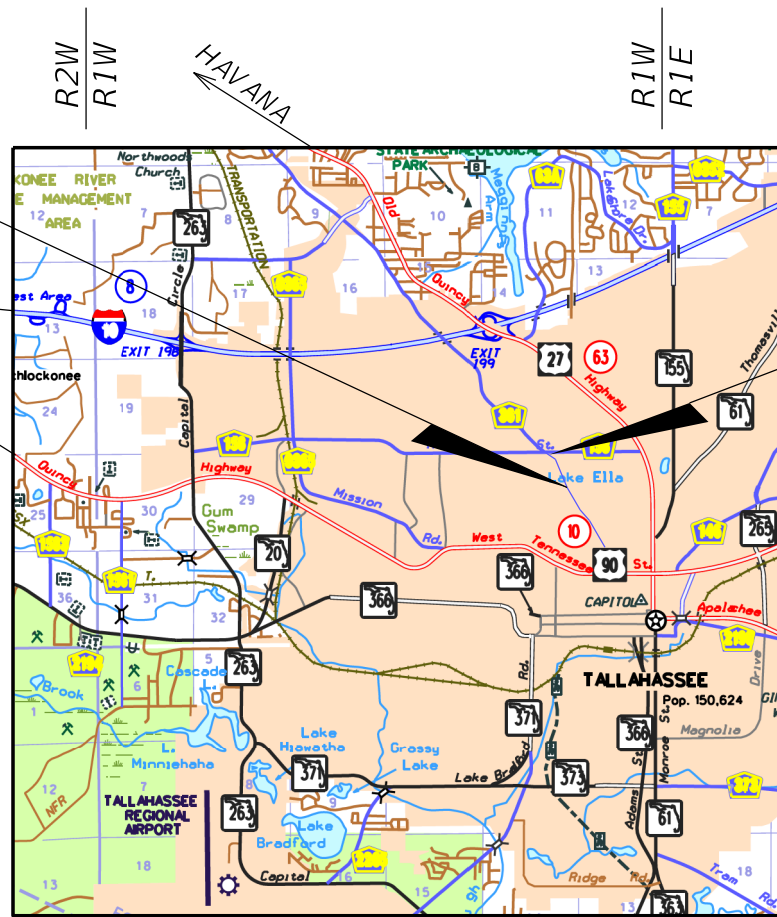

TO PENSACOLA
TO MIDWAY

TO MONTICELLO

T1N
T1S

T1N
T1S



GOVERNING STANDARD PLANS:

Florida Department of Transportation, FY 19-20 Standard Plans for Road and Bridge Construction and applicable Interim Revisions (IRs).

Standard Plans for Road Construction and associated IRs are available at the following website: <http://www.fdot.gov/design/standardplans>

ROADWAY PLANS
ENGINEER OF RECORD:
J.F. VRYNIOS, P.E.
P.E. LICENSE NUMBER 66045
GRESHAM SMITH
2073 SUMMIT LAKE DRIVE, SUITE 155
TALLAHASSEE, FL 32317
LEON COUNTY CONTRACT: BC-19-194
VENDOR NO: 62-0794126
CERTIFICATE OF AUTHORIZATION 3806

LEON COUNTY PROJECT MANAGER:
FELTON ARD, P.E.
PHONE NO: (850)606-1515

GOVERNING STANDARD SPECIFICATIONS:

Florida Department of Transportation, July 2019 (Division II and III)
Standard Specifications for Road and Bridge Construction at the following website: <http://www.fdot.gov/programmanagement/Implemented/SpecBooks>

OLD BAINBRIDGE RD. (CR 361) AT KNOTS LANE PROJECT B

SAFETY IMPROVEMENT PROJECT

CONSTRUCTION CONTRACT NO.	FISCAL YEAR	SHEET NO.
	19	1

THE OFFICIAL RECORD OF THIS SHEET IS THE ELECTRONIC FILE DIGITALLY SIGNED AND SEALED UNDER RULE 61G15-23.004, F.A.C.

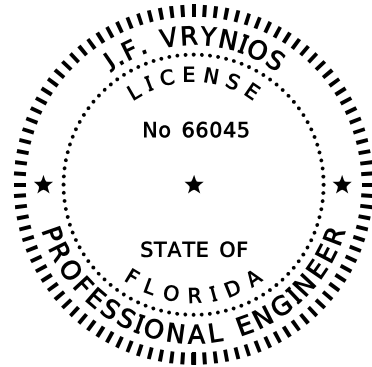

THIS ITEM HAS BEEN DIGITALLY
SIGNED AND SEALED BY

ON THE DATE ADJACENT TO THE SEAL

PRINTED COPIES OF THIS DOCUMENT ARE
NOT CONSIDERED SIGNED AND SEALED AND
THE SIGNATURE MUST BE VERIFIED
ON ANY ELECTRONIC COPIES.

GRESHAM SMITH
2073 SUMMIT LAKE DRIVE, SUITE 155
TALLAHASSEE, FLORIDA 32317
CERTIFICATE OF AUTHORIZATION #3806
J.F. VRYNIOS, P.E. NO. 66045

THE ABOVE NAMED PROFESSIONAL ENGINEER SHALL BE RESPONSIBLE FOR THE
FOLLOWING SHEETS IN ACCORDANCE WITH RULE 61G15-23.004, F.A.C.

ROADWAY PLANS

SHEET NO.	SHEET DESCRIPTION
1	KEY SHEET
2	SIGNATURE SHEET
3	SUMMARY OF PAY ITEMS
4	PROJECT LAYOUT
5	GENERAL NOTES
6-7	ROADWAY PLANS
8-9	SIGNING AND PAVEMENT MARKINGS
12	SPECIAL DETAILS

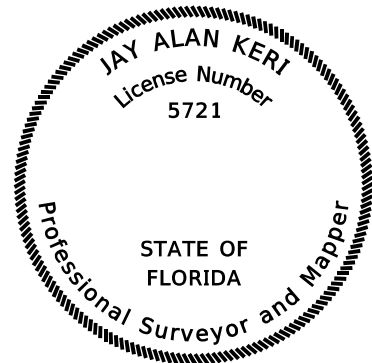

THIS ITEM HAS BEEN DIGITALLY
SIGNED AND SEALED BY

ON THE DATE ADJACENT TO THE SEAL

PRINTED COPIES OF THIS DOCUMENT ARE
NOT CONSIDERED SIGNED AND SEALED AND
THE SIGNATURE MUST BE VERIFIED
ON ANY ELECTRONIC COPIES.

POOLE ENGINEERING & SURVEYING, INC.
2145 DELTA BLVD., SUITE 100
TALLAHASSEE, FLORIDA 32303
CERTIFICATE OF AUTHORIZATION #6745
JAY ALAN KERI, PSM #5721

THE ABOVE NAMED PROFESSIONAL SURVEYOR AND MAPPER SHALL BE RESPONSIBLE
FOR THE FOLLOWING SHEETS IN ACCORDANCE WITH RULE 5J-17.062, F.A.C.

ROADWAY PLANS

SHEET NO.	SHEET DESCRIPTION
2	SIGNATURE SHEET
10-11	EXISTING SURVEY

REVISIONS				J.F. VRYNIOS, P.E. P.E. LICENSE NUMBER 66045 GRESHAM SMITH 2073 SUMMIT LAKE DRIVE, SUITE 155 TALLAHASSEE, FL 32317 CERTIFICATE OF AUTHORIZATION 3806	STATE OF FLORIDA DEPARTMENT OF TRANSPORTATION			SHEET NO. 2
DATE	DESCRIPTION	DATE	DESCRIPTION		ROAD NO.	COUNTY	FINANCIAL PROJECT ID	
					CR 361	LEON	438270-1-58-01	

SIGNATURE SHEET

THE OFFICIAL RECORD OF THIS SHEET IS THE ELECTRONIC FILE DIGITALLY SIGNED AND SEALED UNDER RULE 61G15-23.004, F.A.C.

438270-1-58-01 Old Bainbridge Road (Leon County)

Item No.	Item Description	Unit	Quantity
101-1	MOBILIZATION	LS	1
102-1	MAINTENANCE OF TRAFFIC	LS	1
102-3	COMMERCIAL MATERIAL FOR TEMPORARY DRIVEWAY MAINTENANCE	CY	12
104-10-3	SEDIMENT BARRIER	LF	48
110-1-1	CLEARING AND GRUBBING	AC	0.12
160-4	TYPE B STABILIZATION	SY	18
162-1-11	PREPARED SOIL LAYER, FINISH SOIL, 6"	SY	54
430-174-118	PIPE CULVERT, OPTIONAL MATERIAL, ROUND, 18"SD	LF	67
430-174-130	PIPE CULVERT, OPTIONAL MATERIAL, ROUND, 30" SD	LF	31
430-984-125	MITERED END SECTION, OPTIONAL ROUND, 18"SD	EA	4
430-984-133	MITERED END SECTION, OPTIONAL ROUND, 30" SD	EA	2
530-3-4	RIPRAP, RUBBLE, F&I, DITCH LINING	TN	38
570-1-1	PERFORMANCE SOD	SY	54
570-1-2	PERFORMANCE TURF, SOD	SY	54
700-1-11	SINGLE POST SIGN, F&I GROUND MOUNT, UP TO 12 SF	AS	12
700-6-21	HIGHLIGHTED SIGN, F&I, GROUND MOUNT-SOLAR POWERED, UP TO 12 SF	AS	2
700-11-231	ELECTRONIC DISPLAY SIGN, FURNISH & INSTALL GROUND MOUNT-SOLAR POWER, SPEED FEEDBACK, UP TO 12 SF	AS	2
705-10-2	OBJECT MARKER, TYPE 2	EA	2
705-10-3	OBJECT MARKER, TYPE 3	EA	2
706-3	RETRO-REFLECTIVE/RAISED PAVEMENT MARKERS (Y/Y)	EA	32
706-3	RETRO-REFLECTIVE/RAISED PAVEMENT MARKERS (W/R)	EA	32

REVISIONS				J.F. VRYNIOS, P.E. P.E. LICENSE NUMBER 66045 GRESHAM SMITH 2073 SUMMIT LAKE DRIVE, SUITE 155 TALLAHASSEE, FL 32317 CERTIFICATE OF AUTHORIZATION 3806	STATE OF FLORIDA DEPARTMENT OF TRANSPORTATION			SUMMARY OF PAY ITEMS	SHEET NO.
DATE	DESCRIPTION	DATE	DESCRIPTION		ROAD NO.	COUNTY	FINANCIAL PROJECT ID		
					CR 361	LEON	438270-1-58-01		

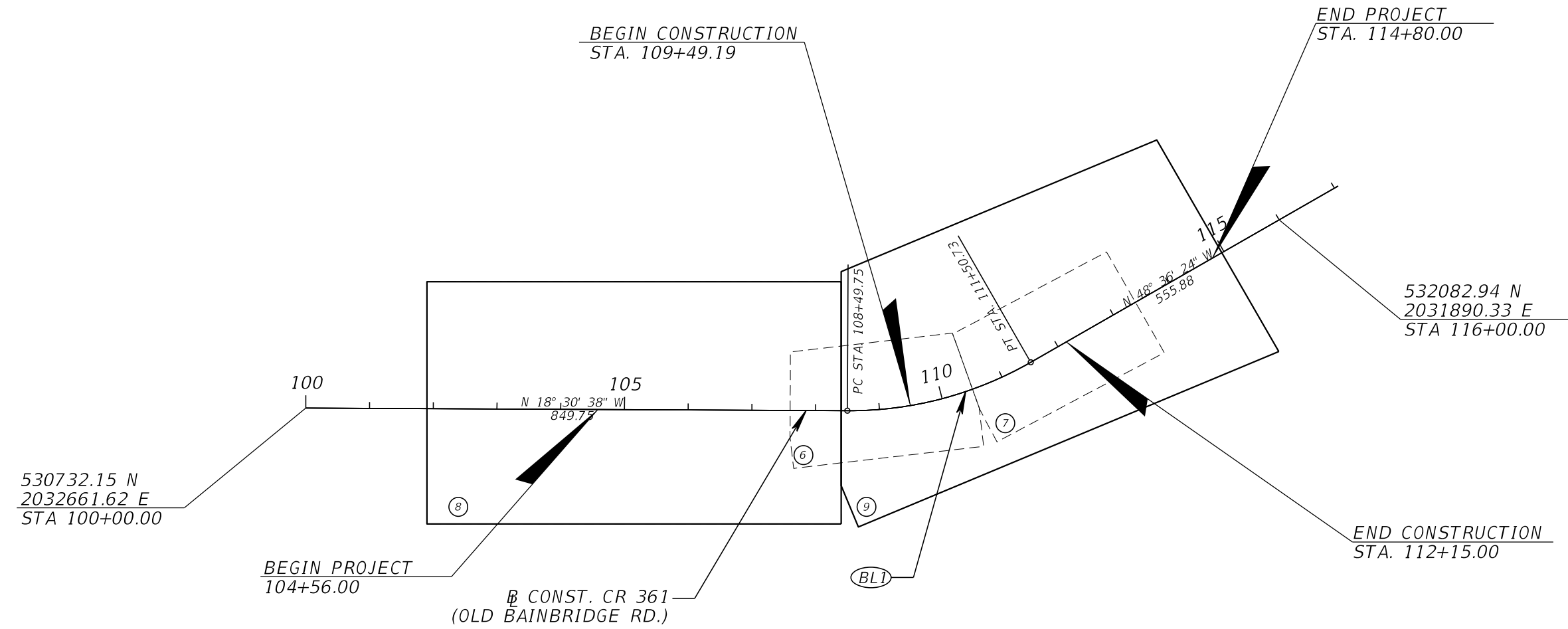
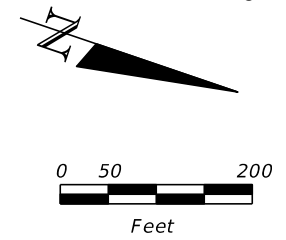

CURVE DATA BL1
 PI STA. = 110+03.80
 Δ = 30° 05' 46" (LT)
 D = 9° 59' 57"
 T = 154.05
 L = 300.98
 R = 573.00
 PC STA. = 108+49.75
 PT STA. = 111+50.73

⑥-⑦ ROADWAY PLAN SHEETS
 ⑧-⑨ SIGNING AND PAVEMENT MARKING PLANS

REVISIONS				J.F. VRYNIOS, P.E. P.E. LICENSE NUMBER 66045 GRESHAM SMITH 2073 SUMMIT LAKE DRIVE, SUITE 155 TALLAHASSEE, FL 32317 CERTIFICATE OF AUTHORIZATION 3806	STATE OF FLORIDA DEPARTMENT OF TRANSPORTATION			PROJECT LAYOUT	SHEET NO. 4
DATE	DESCRIPTION	DATE	DESCRIPTION		ROAD NO.	COUNTY	FINANCIAL PROJECT ID		
					CR 361	LEON	438270-1-58-01		

THE OFFICIAL RECORD OF THIS SHEET IS THE ELECTRONIC FILE DIGITALLY SIGNED AND SEALED UNDER RULE 61G15-23.004, F.A.C.

PROJECT NOTES
=====

1. BENCHMARK ELEVATIONS SHOWN ON THE PLANS ARE NORTH AMERICAN VERTICAL DATUM OF 1988 (NAVD 88)
2. THE LOCATION(S) OF UTILITIES SHOWN IN THE PLANS ARE BASED ON LIMITED INVESTIGATION AND SHOULD BE CONSIDERED APPROXIMATE. IT IS THE CONTRACTORS' RESPONSIBILITY TO DETERMINE THE LOCATION OF EXISTING UTILITES AND PROVIDE FOR THEIR PROTECTION.
3. UTILITY/AGENCY OWNERS:

COMPANY	TELEPHONE NUMBERS
CITY OF TALLAHASSEE - WATER AND SEWER	(850)891-6144
CITY OF TALLAHASSEE - ELECTRIC	(850)891-5105
CENTURY LINK - FIBER/TELEPHONE	(855)742-6062
4. EXISTING DRAINAGE STRUCTURES WITHIN CONSTRUCTION LIMITS SHALL REMAIN UNLESS OTHERWISE NOTED.
5. ALL WORK TO BE PERFORMED WITHIN THE MAINTAINED RIGHT OF WAY OF OLD BAINBRIDGE ROAD.
6. THE SPEED FEEDBACK SIGNS (ITEM NO. 700-11-231) SHALL BE ACTIVE FDOT APL CERTIFICATION 700-022-004, CARMANAH TECHNOLOGIES MODEL SPEEDCHECK-15-AS OR APPROVED EQUIVALENT. CONTRACTOR MAY CONTACT TERRELL RUDD, CITY OF TALLAHASSEE TRAFFIC ENGINEERING (850)891-8274.
7. SEQUENCE OF SOIL DISTURBING ACTIVITIES. INSTALL PERIMETER CONTROLS AFTER CLEARING AND GRUBBING NECESSARY FOR INSTALLATION OF CONTROLS BUT BEFORE BEGINNING OTHER WORK FOR THE CONSTRUCTION PHASE. REMOVE PERIMETER CONTROLS ONLY AFTER ALL UPSTREAM AREAS ARE STABILIZED.
 1. INSTALLATION OF EROSION AND SEDIMENT CONTROL DEVICES PER BMPs (BEST MANAGEMENT PRACTICES)
 2. CLEARING AND GRUBBING OF AREAS OF CONSTRUCTION
 3. CONSTRUCTION OF DRAINAGE STRUCTURES AND PIPES
 4. EARTHWORK ASSOCIATED WITH THE CONSTRUCTION OF THE SHOULDER AND DITCH.

TRAFFIC CONTROL PLAN NOTES
=====

1. WORKING HOURS WILL NORMALLY BE FROM 9:00am TO 4:00pm MONDAY THROUGH FRIDAY, HOWEVER, UPON REQUEST OF THE CONTRACTOR, LEON COUNTY PUBLIC WORKS MAY CONSIDER AN ALTERNATIVE TO THESE WORKING HOURS BASED ON THE TIME OF YEAR, SITE, WEATHER AND TRAFFIC CONDITIONS.
2. THERE WILL BE NO WORK SCHEDULED FOR THE FOLLOWING HOLIDAYS FOR THE YEAR 2019: NEW YEAR'S DAY, MARTIN LUTHER KING JR. DAY, MEMORIAL DAY, INDEPENDENCE DAY, LABOR DAY, VETERANS DAY, THANKSGIVING DAY, FRIDAY AFTER THANKSGIVING, CHRISTMAS DAY. IF WORK IS TO BE PERFORMED AFTER THE YEAR 2019, CONTRACTOR MUST CONSULT WITH THE COUNTY TO VERIFY THE HOLIDAY SCHEDULE.
3. MAINTAIN ALL WORK ZONE TRAFFIC IN ACCORDANCE WITH FDOT STANDARDS INDEX 102-600, 102-602, AND 102-603.
4. WORK ZONE SPEED SHALL BE THE POSTED SPEED LIMIT OF EACH WORK AREA. THE CONTRACTOR SHALL SUBMIT A MAINTENANCE OF TRAFFIC (MOT) PLAN TO THE COUNTY PUBLIC WORKS DEPARTMENT 14 DAYS PRIOR TO COMMENCEMENT OF WORK REQUIRING LANE CLOSURE. BOTH LANES MUST BE OPEN TO TRAFFIC OUTSIDE OF THE WORKING HOURS OF 9:00am TO 4:00pm. THE MOT PLAN MUST INCLUDE DETOURS IF REQUESTED, DATES, AND TIMES.

THE OFFICIAL RECORD OF THIS SHEET IS THE ELECTRONIC FILE DIGITALLY SIGNED AND SEALED UNDER RULE 61G15-23.004, F.A.C.

REVISIONS				J.F. VRYNIOS, P.E. P.E. LICENSE NUMBER 66045 GRESHAM SMITH 2073 SUMMIT LAKE DRIVE, SUITE 155 TALLAHASSEE, FL 32317 CERTIFICATE OF AUTHORIZATION 3806	STATE OF FLORIDA DEPARTMENT OF TRANSPORTATION			GENERAL NOTES	SHEET NO.
DATE	DESCRIPTION	DATE	DESCRIPTION		ROAD NO.	COUNTY	FINANCIAL PROJECT ID		5
					CR 361	LEON	438270-1-58-01		

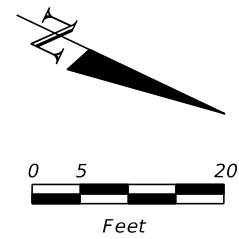

BEGIN CONSTRUCTION
STA. 109+49.19

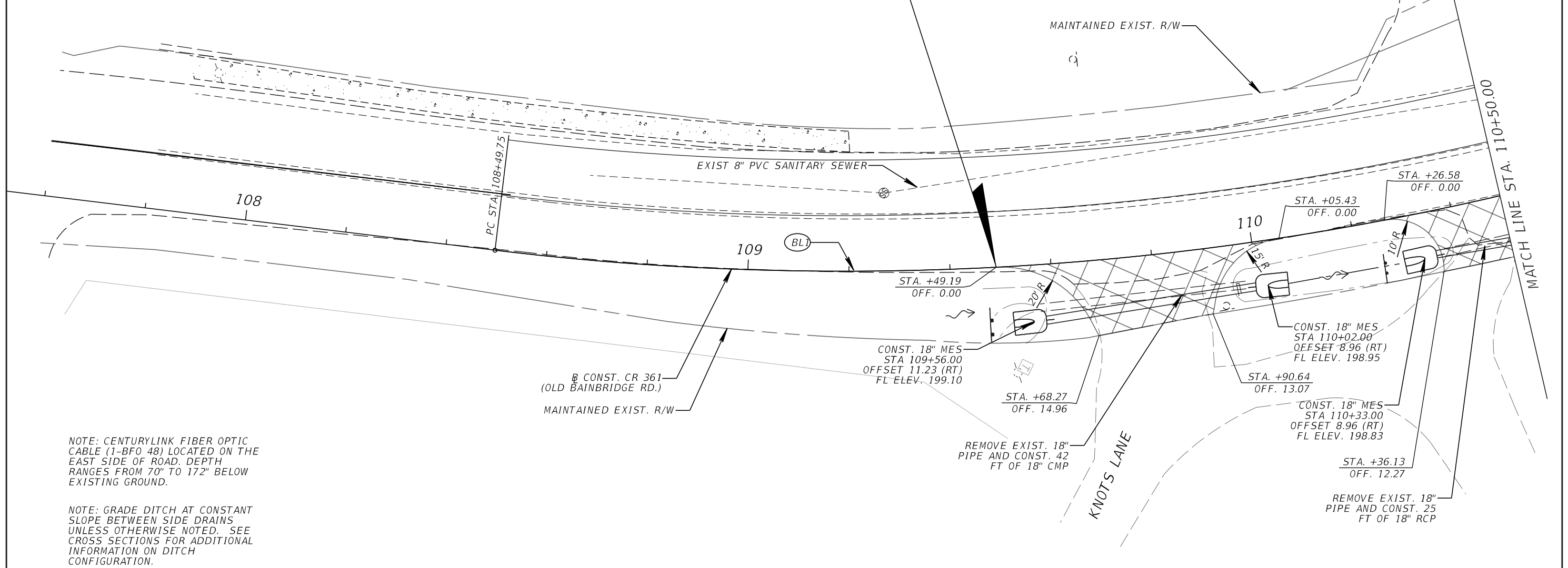

NOTE: CENTURYLINK FIBER OPTIC CABLE (1-BFO 48) LOCATED ON THE EAST SIDE OF ROAD. DEPTH RANGES FROM 70" TO 172" BELOW EXISTING GROUND.

NOTE: GRADE DITCH AT CONSTANT SLOPE BETWEEN SIDE DRAINS UNLESS OTHERWISE NOTED. SEE CROSS SECTIONS FOR ADDITIONAL INFORMATION ON DITCH CONFIGURATION.

LEGEND	
	DRIVEWAY CONST.
	SEDIMENT BARRIER

CURVE DATA BL1
 PI STA. = 110+03.80
 Δ = 30° 05' 46" (LT)
 D = 9° 59' 57"
 T = 154.05
 L = 300.98
 R = 573.00
 PC STA. = 108+49.75
 PT STA. = 111+50.73

REVISIONS				J.F. VRYNIOS, P.E. P.E. LICENSE NUMBER 66045 GRESHAM SMITH 2073 SUMMIT LAKE DRIVE, SUITE 155 TALLAHASSEE, FL 32317 CERTIFICATE OF AUTHORIZATION 3806	STATE OF FLORIDA DEPARTMENT OF TRANSPORTATION			ROADWAY PLANS	SHEET NO. 6
DATE	DESCRIPTION	DATE	DESCRIPTION		ROAD NO.	COUNTY	FINANCIAL PROJECT ID		
					CR 361	LEON	438270-1-58-01		

THE OFFICIAL RECORD OF THIS SHEET IS THE ELECTRONIC FILE DIGITALLY SIGNED AND SEALED UNDER RULE 61G15-23.004, F.A.C.

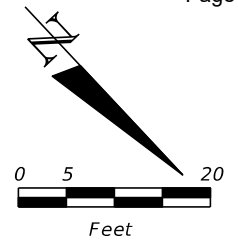

END CONSTRUCTION STA. 112+15.00

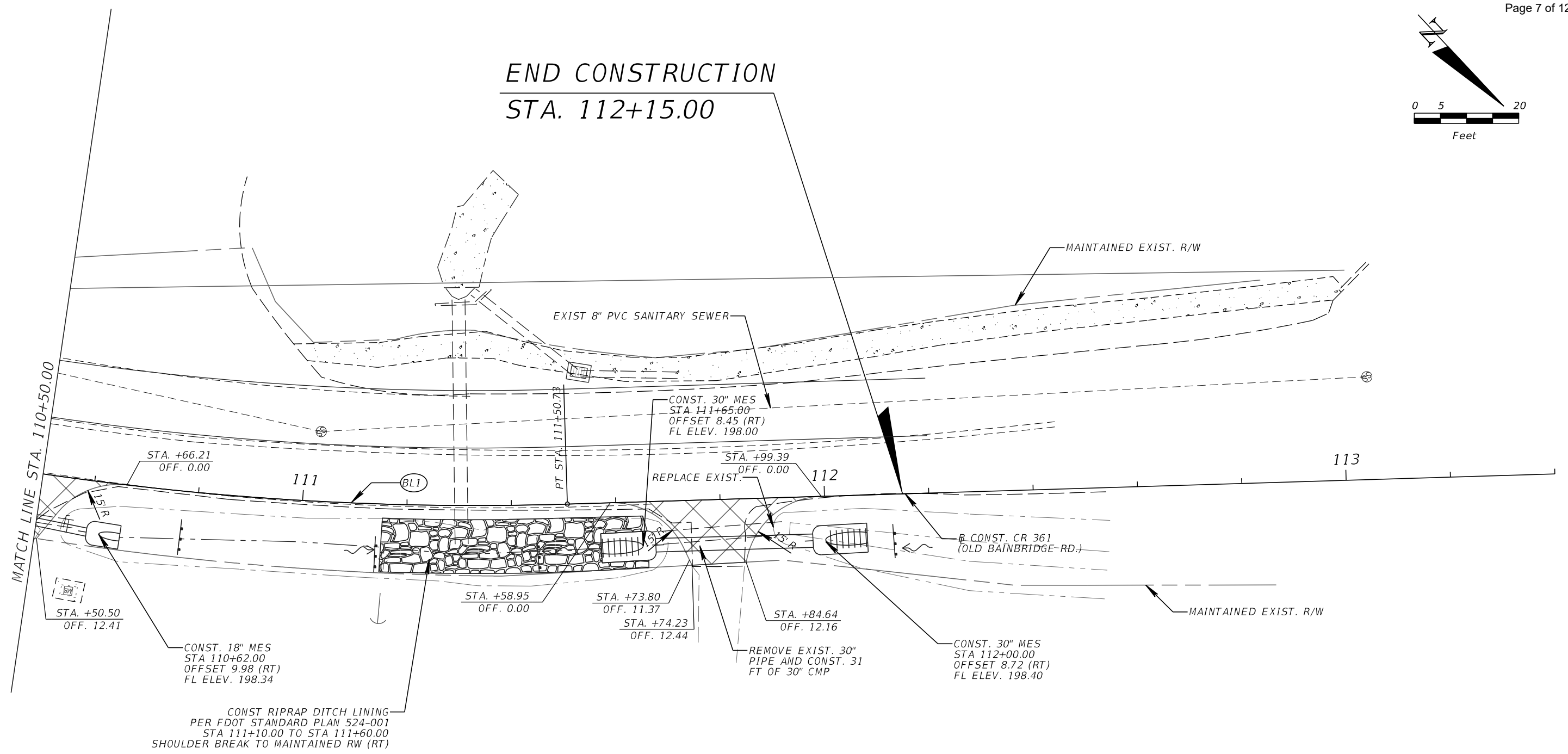

NOTE: CENTURYLINK FIBER OPTIC CABLE (1-BFO 48) LOCATED ON THE EAST SIDE OF ROAD. DEPTH RANGES FROM 70" TO 172" BELOW EXISTING GROUND.

CONST RIPRAP DITCH LINING PER FDOT STANDARD PLAN 524-001 STA 111+10.00 TO STA 111+60.00 SHOULDER BREAK TO MAINTAINED RW (RT)

NOTE: GRADE DITCH AT CONSTANT SLOPE BETWEEN SIDE DRAINS UNLESS OTHERWISE NOTED. SEE CROSS SECTIONS FOR ADDITIONAL INFORMATION ON DITCH CONFIGURATION.

LEGEND	
	DRIVEWAY CONST.
	SEDIMENT BARRIER

CURVE DATA BL1
 PI STA. = 110+03.80
 Δ = 30° 05' 46" (LT)
 D = 9° 59' 57"
 T = 154.05
 L = 300.98
 R = 573.00
 PC STA. = 108+49.75
 PT STA. = 111+50.73

REVISIONS				J.F. VRYNIOS, P.E. P.E. LICENSE NUMBER 66045 GRESHAM SMITH 2073 SUMMIT LAKE DRIVE, SUITE 155 TALLAHASSEE, FL 32317 CERTIFICATE OF AUTHORIZATION 3806	STATE OF FLORIDA DEPARTMENT OF TRANSPORTATION			ROADWAY PLANS	SHEET NO. 7
DATE	DESCRIPTION	DATE	DESCRIPTION		ROAD NO.	COUNTY	FINANCIAL PROJECT ID		
					CR 361	LEON	438270-1-58-01		

THE OFFICIAL RECORD OF THIS SHEET IS THE ELECTRONIC FILE DIGITALLY SIGNED AND SEALED UNDER RULE 61G15-23.004, F.A.C.

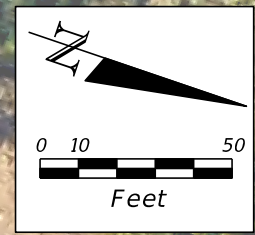

MATCH LINE STA. 108+40.00

REVISIONS				J.F. VRYNIOS, P.E. P.E. LICENSE NUMBER 66045 GRESHAM SMITH 2073 SUMMIT LAKE DRIVE, SUITE 155 TALLAHASSEE, FL 32317 CERTIFICATE OF AUTHORIZATION 3806	STATE OF FLORIDA DEPARTMENT OF TRANSPORTATION			SIGNING AND PAVEMENT MARKING PLANS	SHEET NO. 8
DATE	DESCRIPTION	DATE	DESCRIPTION		ROAD NO.	COUNTY	FINANCIAL PROJECT ID		
					CR 361	LEON	438270-1-58-01		

THE OFFICIAL RECORD OF THIS SHEET IS THE ELECTRONIC FILE DIGITALLY SIGNED AND SEALED UNDER RULE 61G15-23.004, F.A.C.

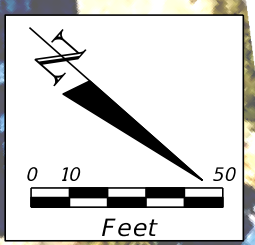
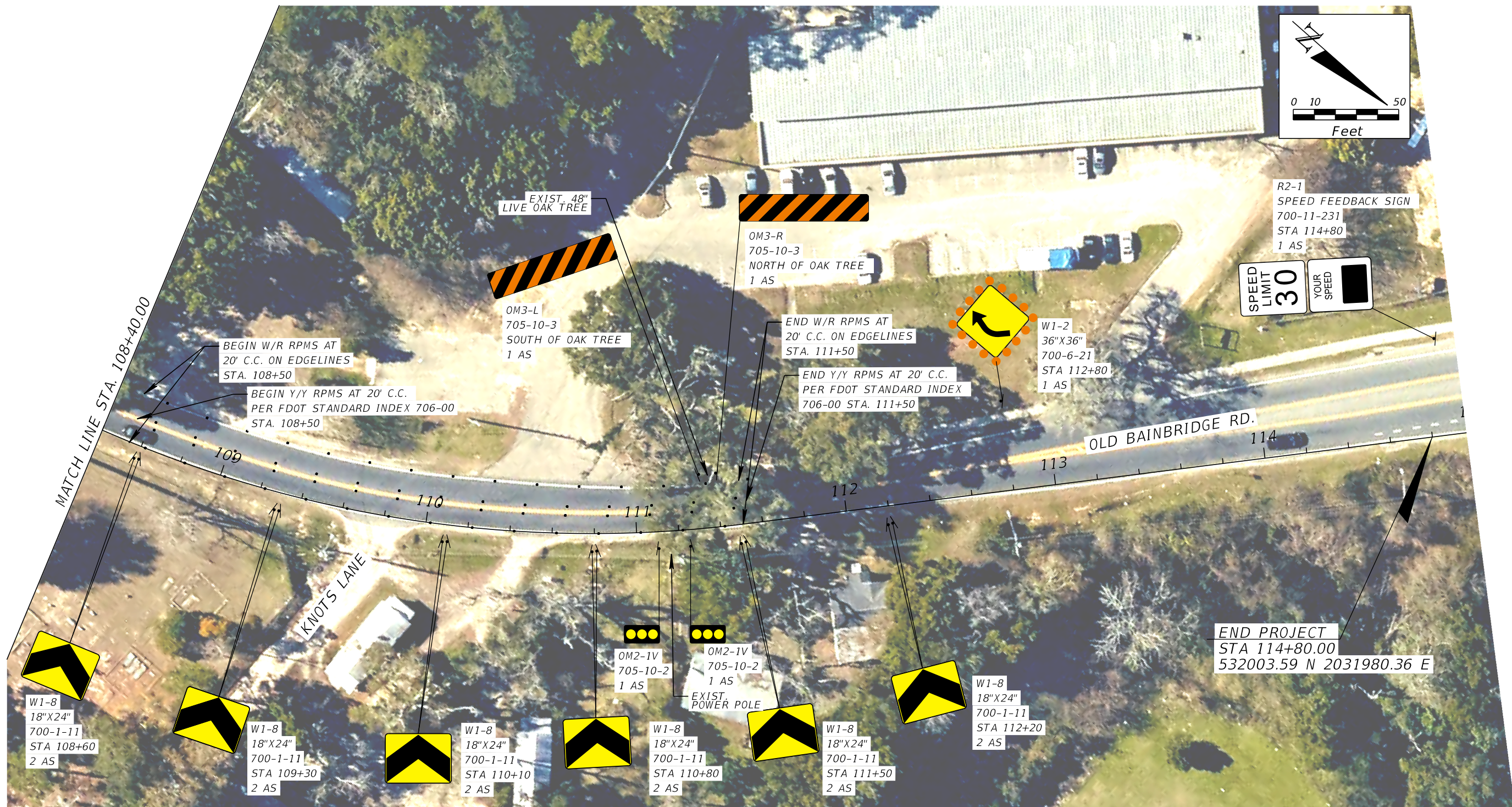

R2-1
SPEED FEEDBACK SIGN
700-11-231
STA 114+80
1 AS

SPEED
LIMIT
30
YOUR
SPEED

W1-2
36"X36"
700-6-21
STA 112+80
1 AS

OM3-R
705-10-3
NORTH OF OAK TREE
1 AS

END W/R RPMS AT
20' C.C. ON EDGELINES
STA. 111+50

END Y/Y RPMS AT 20' C.C.
PER FDOT STANDARD INDEX
706-00 STA. 111+50

EXIST. 48"
LIVE OAK TREE

OM3-L
705-10-3
SOUTH OF OAK TREE
1 AS

BEGIN W/R RPMS AT
20' C.C. ON EDGELINES
STA. 108+50

BEGIN Y/Y RPMS AT 20' C.C.
PER FDOT STANDARD INDEX 706-00
STA. 108+50

MATCH LINE STA. 108+40.00

OLD BAINBRIDGE RD.

END PROJECT
STA 114+80.00
532003.59 N 2031980.36 E

W1-8
18"X24"
700-1-11
STA 108+60
2 AS

W1-8
18"X24"
700-1-11
STA 109+30
2 AS

W1-8
18"X24"
700-1-11
STA 110+10
2 AS

OM2-1V
705-10-2
1 AS

OM2-1V
705-10-2
1 AS

EXIST.
POWER POLE

W1-8
18"X24"
700-1-11
STA 110+80
2 AS

W1-8
18"X24"
700-1-11
STA 111+50
2 AS

W1-8
18"X24"
700-1-11
STA 112+20
2 AS

REVISIONS				J.F. VRYNIOS, P.E. P.E. LICENSE NUMBER 66045 GRESHAM SMITH 2073 SUMMIT LAKE DRIVE, SUITE 155 TALLAHASSEE, FL 32317 CERTIFICATE OF AUTHORIZATION 3806	STATE OF FLORIDA DEPARTMENT OF TRANSPORTATION			SIGNING AND PAVEMENT MARKING PLANS	SHEET NO.
DATE	DESCRIPTION	DATE	DESCRIPTION		ROAD NO.	COUNTY	FINANCIAL PROJECT ID		
						CR 361	LEON		438270-1-58-01

THE OFFICIAL RECORD OF THIS SHEET IS THE ELECTRONIC FILE DIGITALLY SIGNED AND SEALED UNDER RULE 61G15-23.004, F.A.C.

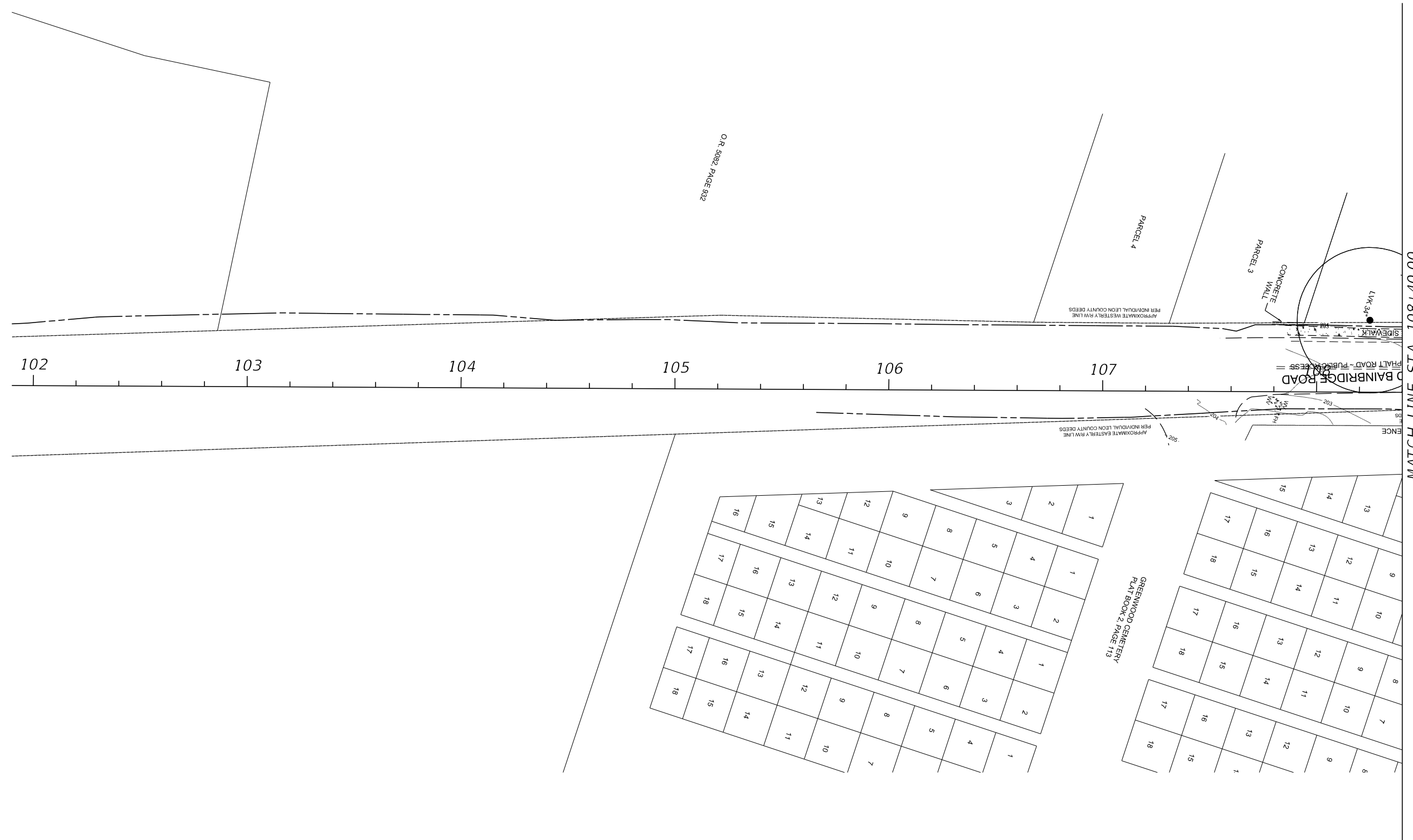

REVISIONS				JAY ALAN KERI P.S.M. LICENSE NUMBER 5721 POOLE ENGINEERING & SURVEYING, INC. 2145 DELTA BLVD., SUITE 100 TALLAHASSEE, FL 32303 CERTIFICATE OF AUTHORIZATION 6745	STATE OF FLORIDA DEPARTMENT OF TRANSPORTATION			SHEET NO. 10
DATE	DESCRIPTION	DATE	DESCRIPTION		ROAD NO.	COUNTY	FINANCIAL PROJECT ID	
				CR 361	LEON	438270-1-58-01	EXISTING SURVEY	

THE OFFICIAL RECORD OF THIS SHEET IS THE ELECTRONIC FILE DIGITALLY SIGNED AND SEALED UNDER RULE 5J-17.062, F.A.C.

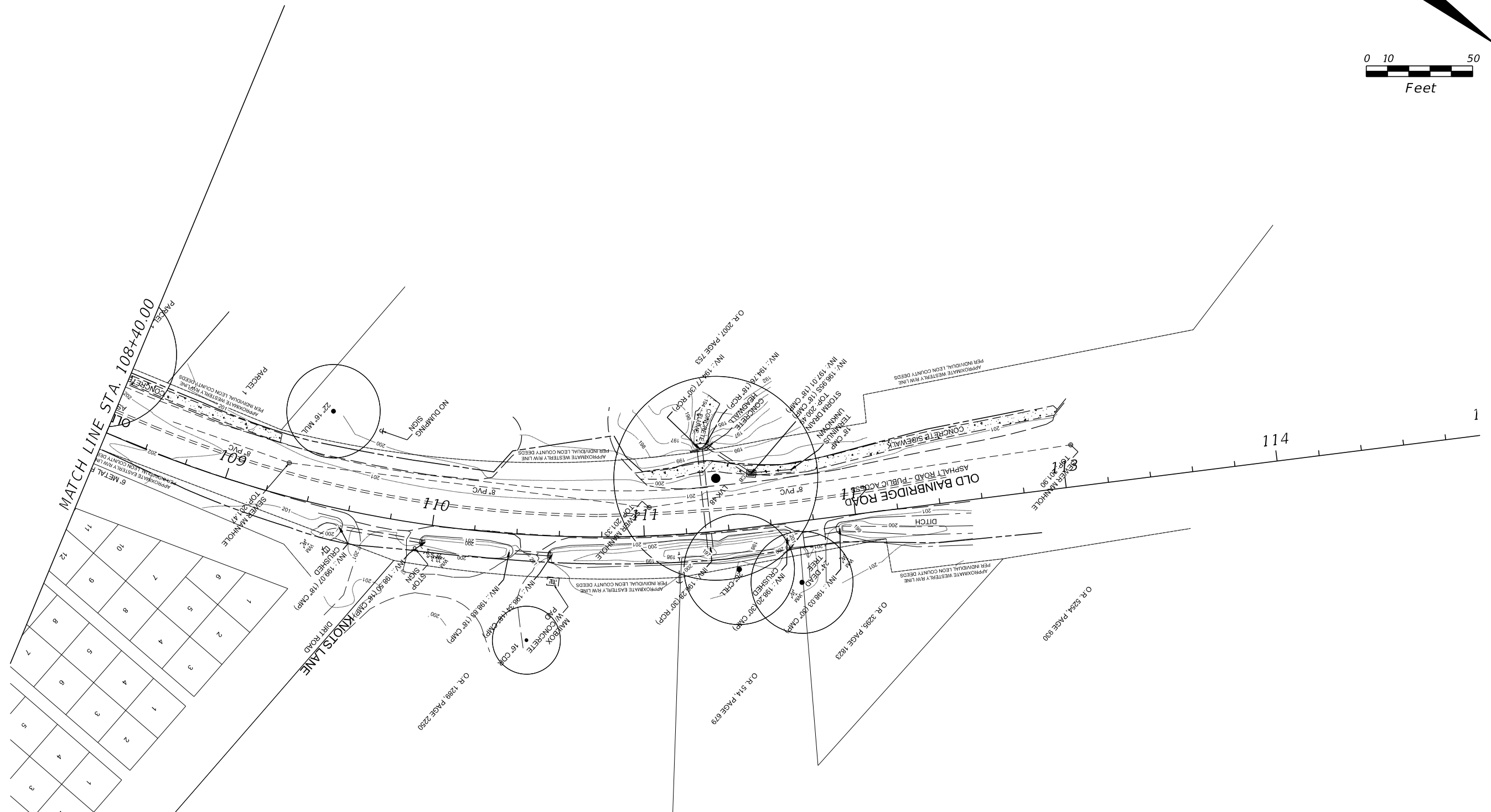
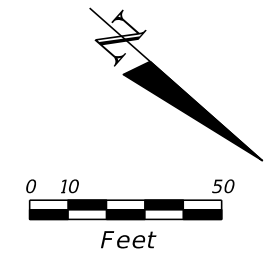

REVISIONS				JAY ALAN KERI P.S.M. LICENSE NUMBER 5721 POOLE ENGINEERING & SURVEYING, INC. 2145 DELTA BLVD., SUITE 100 TALLAHASSEE, FL 32303 CERTIFICATE OF AUTHORIZATION 6745	STATE OF FLORIDA DEPARTMENT OF TRANSPORTATION			SHEET NO. 11
DATE	DESCRIPTION	DATE	DESCRIPTION		ROAD NO.	COUNTY	FINANCIAL PROJECT ID	
				CR 361	LEON	438270-1-58-01	EXISTING SURVEY	

THE OFFICIAL RECORD OF THIS SHEET IS THE ELECTRONIC FILE DIGITALLY SIGNED AND SEALED UNDER RULE 5J-17.062, F.A.C.

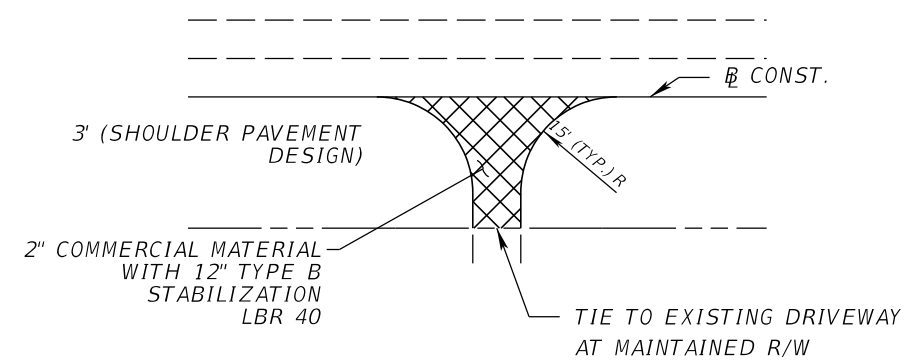

TYPICAL SECTION DETAIL
DRIVEWAY ACCESS PLAN VIEW

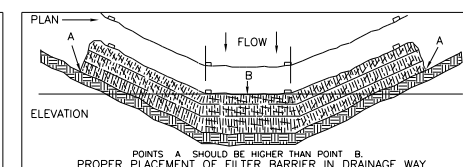
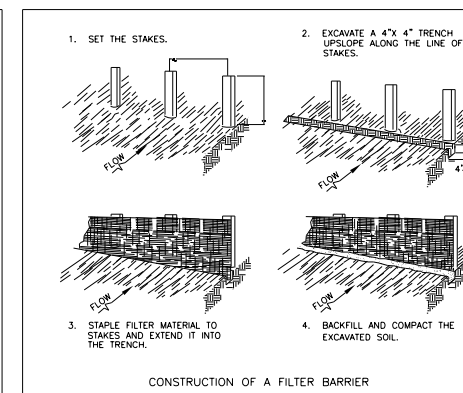
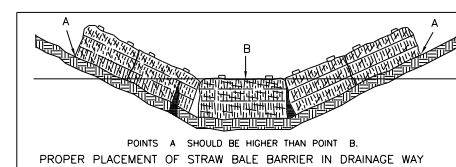
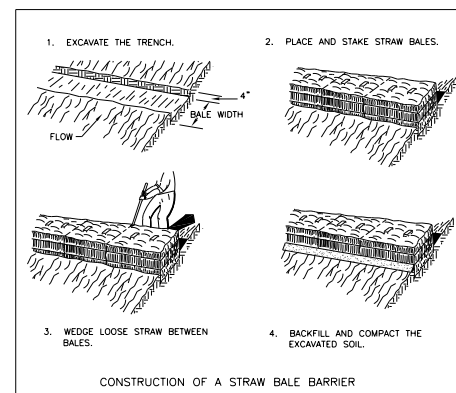

**EROSION CONTROL
BY SILT FENCE AND STAKED HAY BALE**

N.T.S.

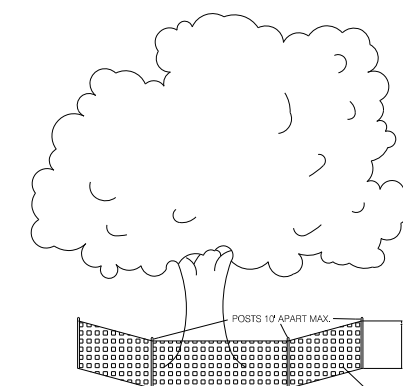
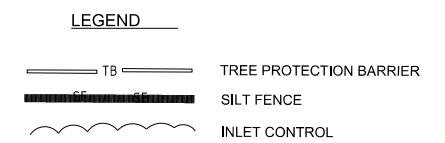

TREE PROTECTION BARRICADE

NOTE:
CRITICAL PROTECTION ZONE REFERS TO THAT AREA OF A TREE WITHIN A CIRCLE DESCRIBED BY A RADIUS OF FOOT FOR EACH INCH OF THE TREES DBH.

REVISIONS				J.F. VRYNIOS, P.E. P.E. LICENSE NUMBER 66045 GRESHAM SMITH 2073 SUMMIT LAKE DRIVE, SUITE 155 TALLAHASSEE, FL 32317 CERTIFICATE OF AUTHORIZATION 3806	STATE OF FLORIDA DEPARTMENT OF TRANSPORTATION			SHEET NO. 12
DATE	DESCRIPTION	DATE	DESCRIPTION		ROAD NO.	COUNTY	FINANCIAL PROJECT ID	
					CR 361	LEON	438270-1-58-01	SPECIAL DETAILS

THE OFFICIAL RECORD OF THIS SHEET IS THE ELECTRONIC FILE DIGITALLY SIGNED AND SEALED UNDER RULE 61G15-23.004, F.A.C.