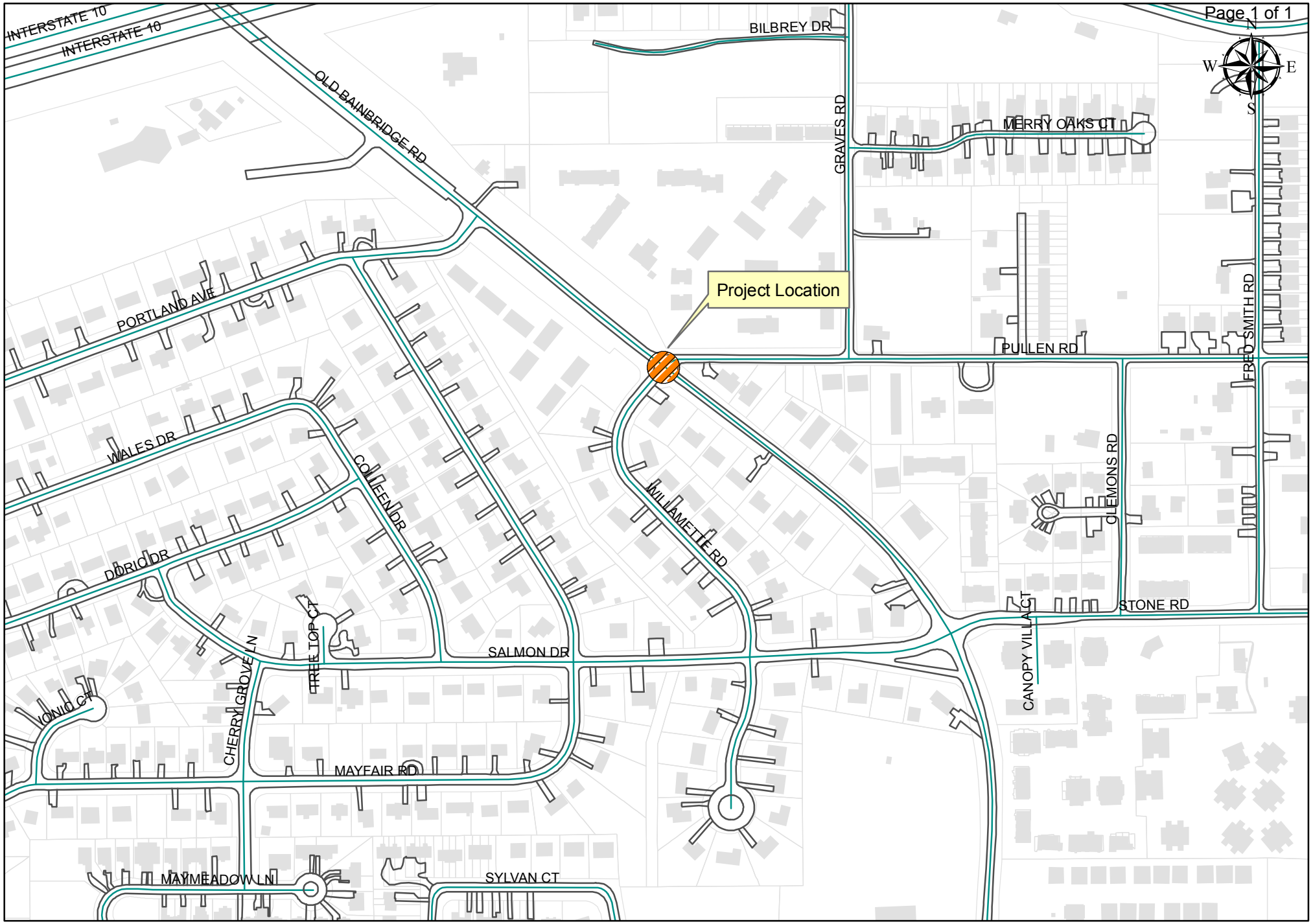

Old Bainbridge Road at Pullen Road Intersection Improvement