Attached is Additional Information for

Workshop on Status of Lands Zoned R-1 Outside of Capital Circle

Accident Data Along Canopy Roads
(as referenced on page 4 of the workshop packet)

1:30 to 3:00 pm
Tuesday, April 24, 2007

Leon County Board of County Commissioners Chambers
Leon County Courthouse, 5th floor

This document distributed: April 23, 2007

CANOPY ROAD	2006 ADT (Average Daily Traffic)	2006 INTERSECTION CRASHES (USA)	2006 MIDBLOCK CRASHES (USA)	2006 FATALITIES WITHIN USA
Centerville Road	16,000 (7th Ave. to Bradfordville Rd.) 2,500 (North of Bradfordville Rd.)	18	13	
Meridian Road	16,000 (7th Ave. to Bannerman Rd.) 1,500 (North of Bannerman Rd.)	**	21	
Moccasin Gap Road	1,200	**	(Outside USA)	
Miccosukee Road	12,000 (Capital Circle NE to I-10) 2,000 (North of I-10)	11	11	
Old Bainbridge Road	18,000 (Raa Ave. to I-10) 8,000 (I-10 to Capital Circle NW)	**	16	1*
Old Centerville Road	250	**	(Outside USA)	
Old St. Augustine Road	12,000 (Apakin Nene to Capital Circle SE) 3,000 (Capital Circle SE to W.W. Kelley)	3	11	
Sunny Hill Road	No Counts	**	(Outside USA)	

* Total fatalities within Leon County was 31 for the year 2006.

** Due to time constraints intersection crashes were not compiled for these roads.

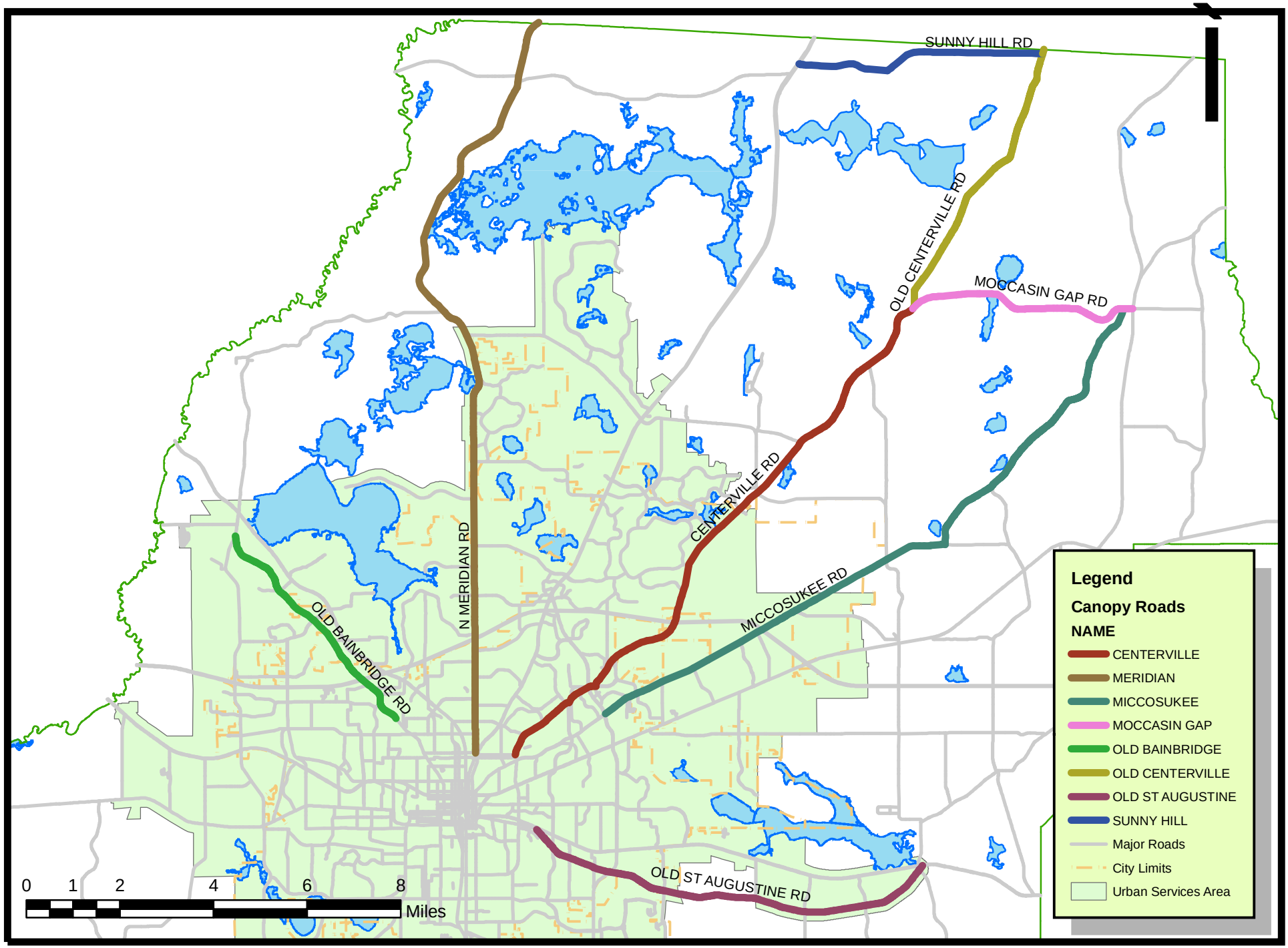

LEON COUNTY - CANOPY ROADS