St. Marks River Basin
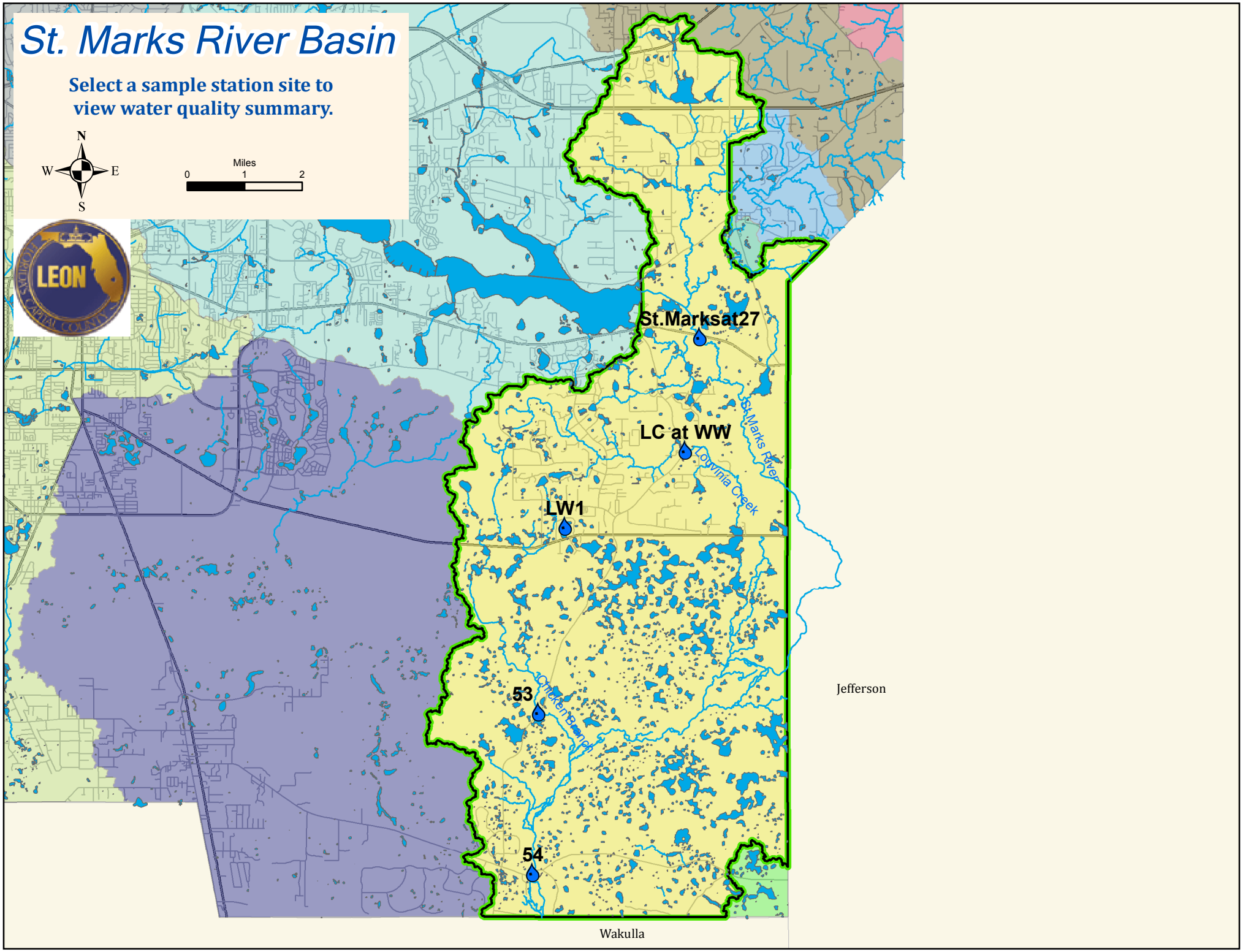
Select a sample station site to view water quality summary.