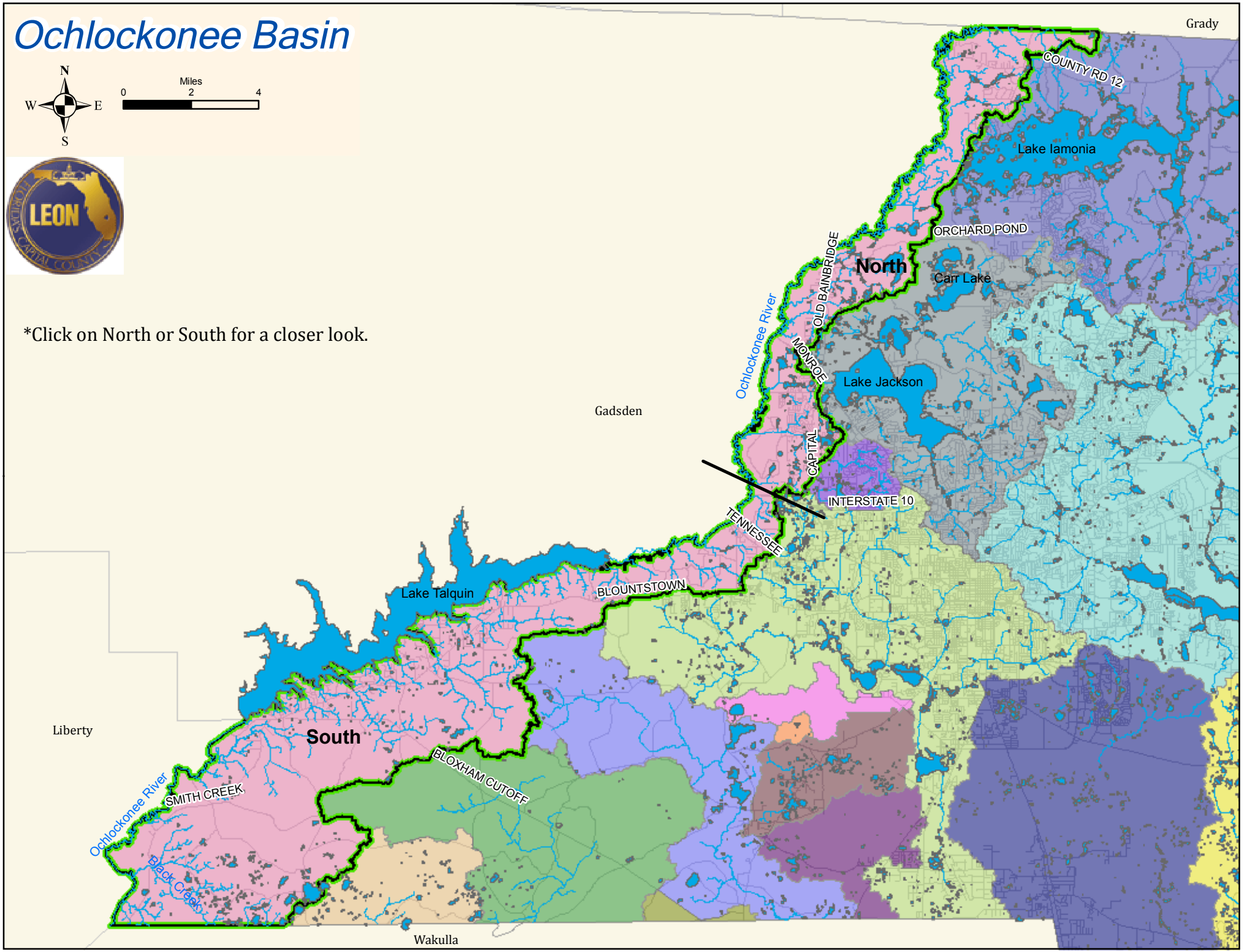Ochlockonee Basin