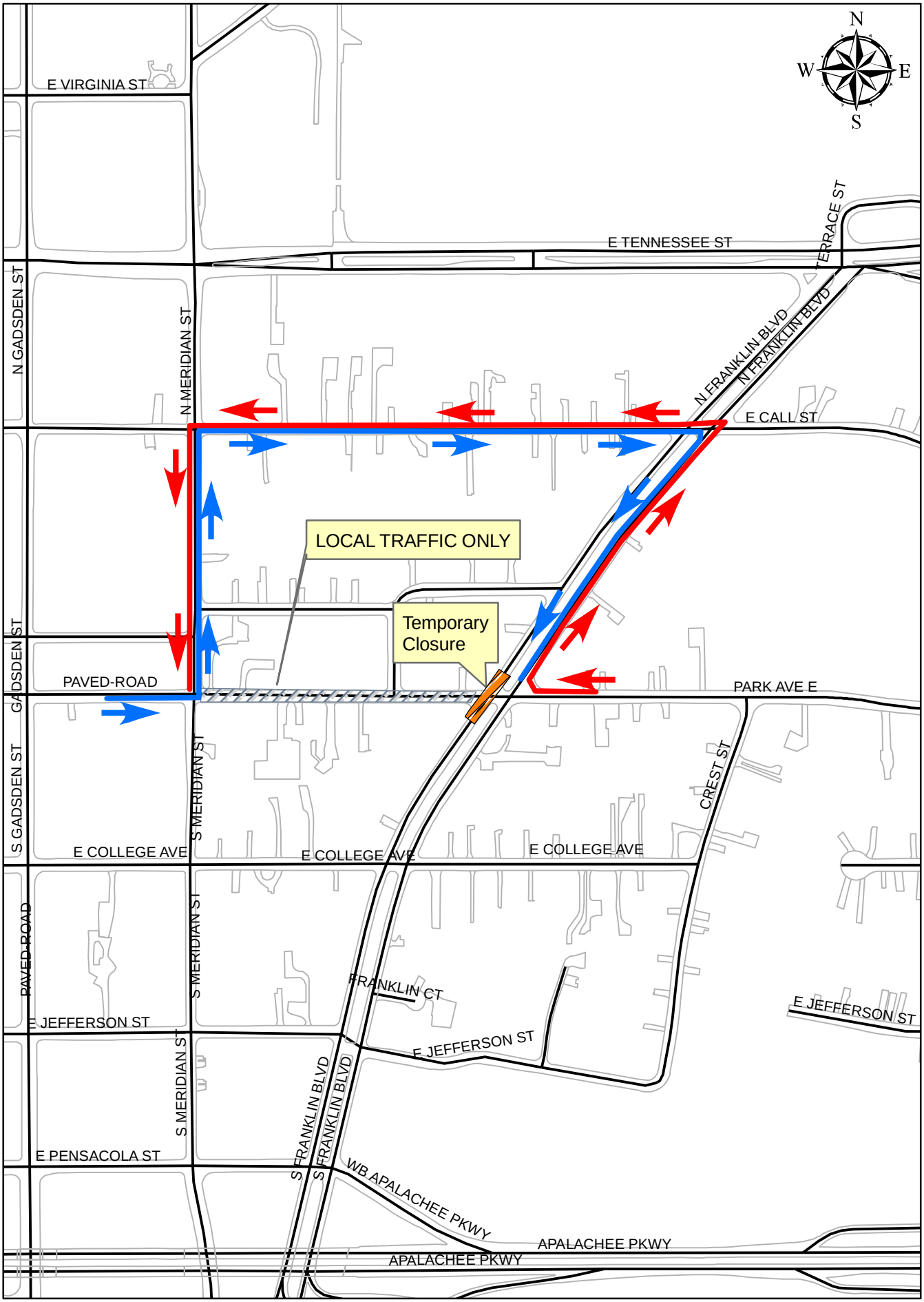

Temporary Closure of Franklin Blvd. and Park Ave. Intersection