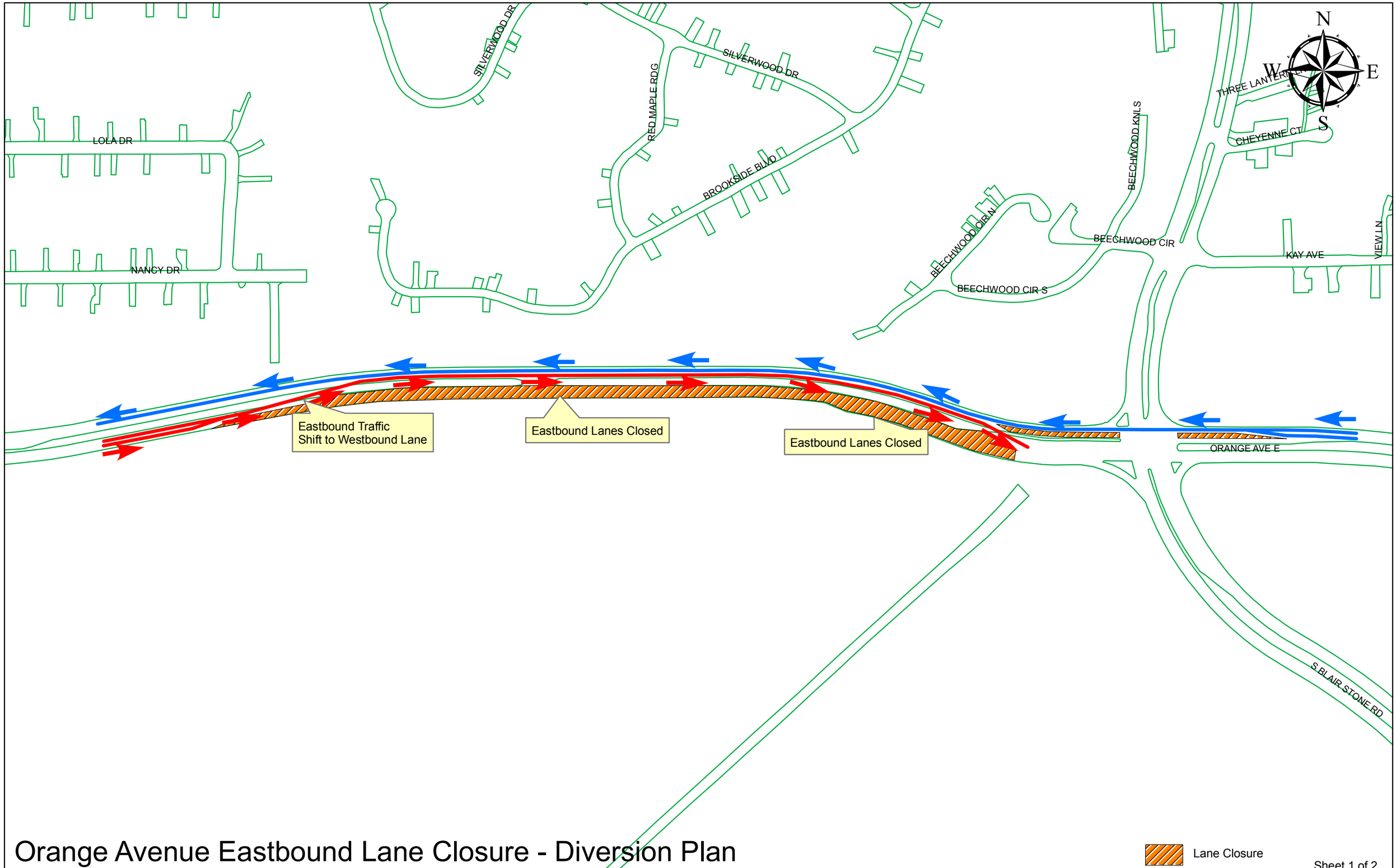

Orange Avenue Eastbound Lane Closure - Diversion Plan