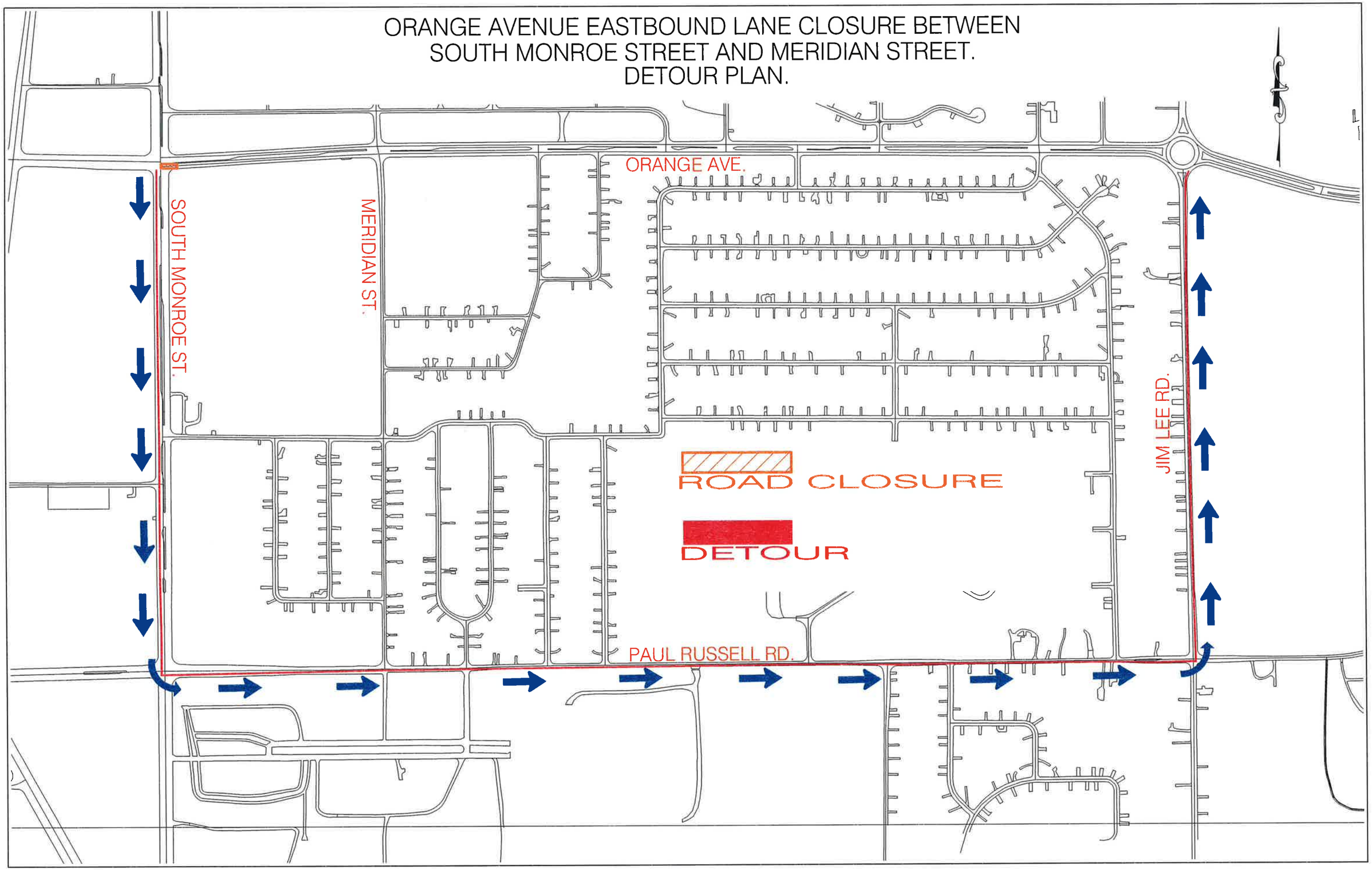ORANGE AVENUE EASTBOUND LANE CLOSURE BETWEEN SOUTH MONROE STREET AND MERIDIAN STREET. DETOUR PLAN.