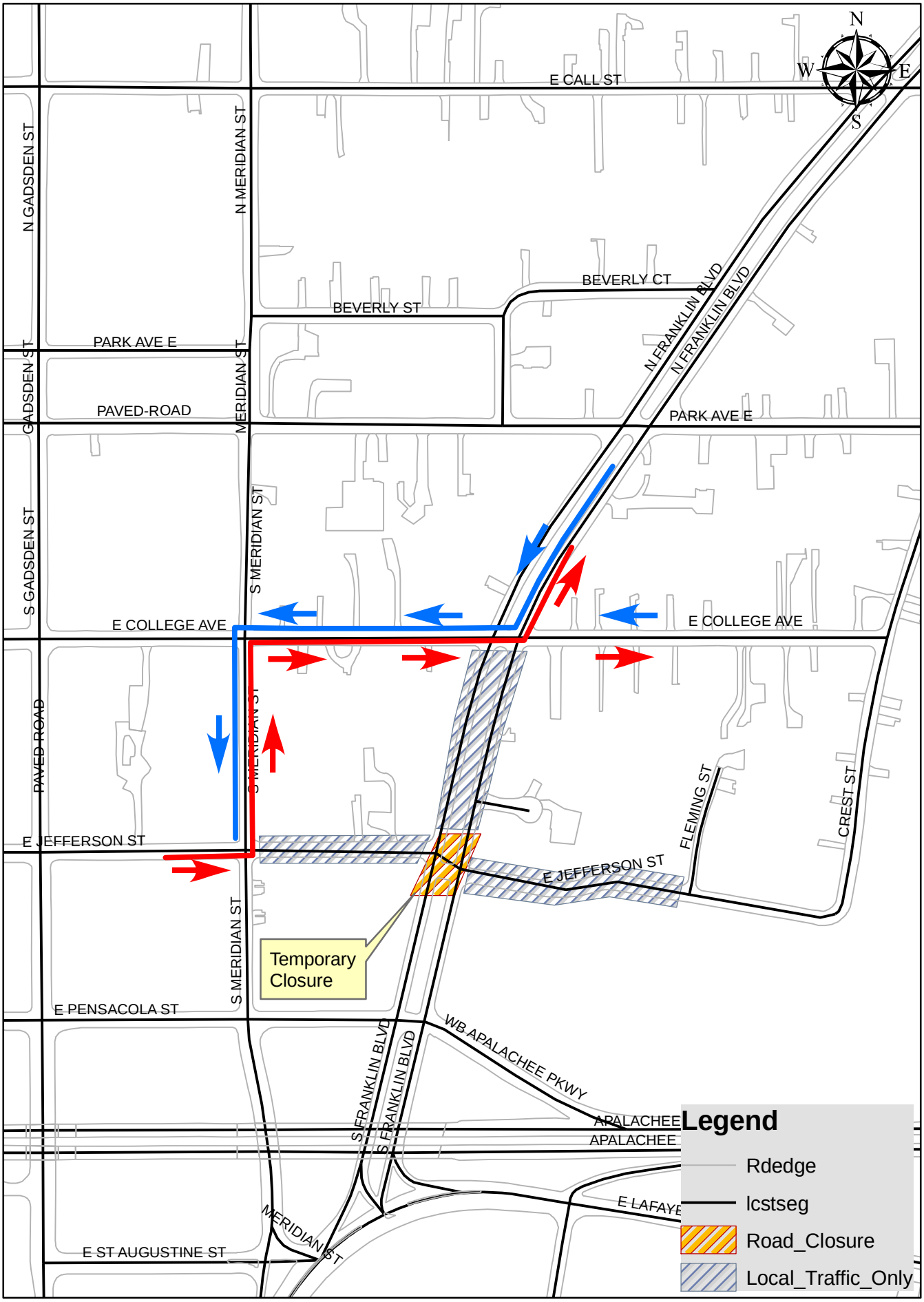

Temporary Closure of Franklin Blvd. and Jefferson St. Intersection