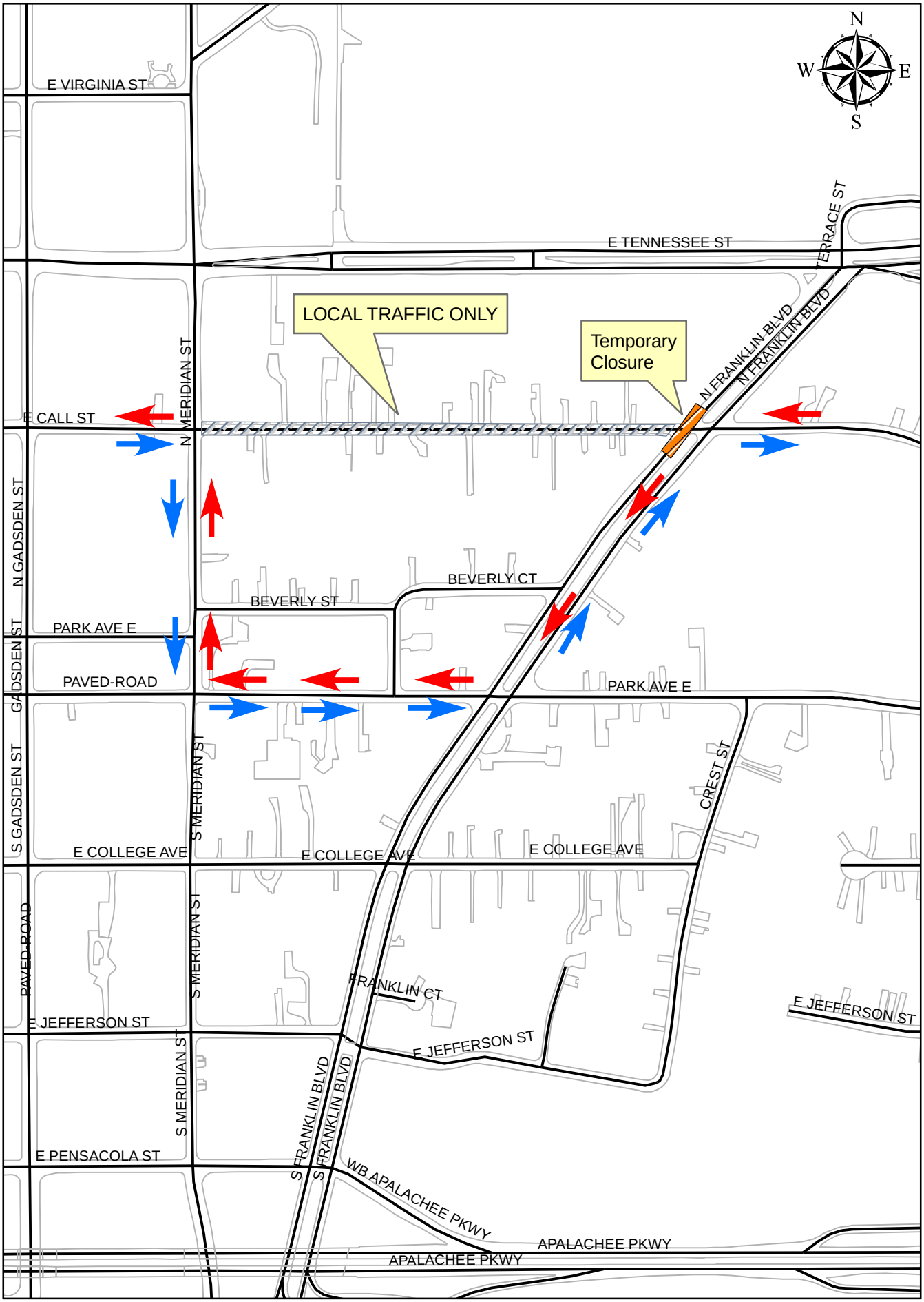

Temporary Closure of Franklin Blvd. and Call St. Intersection