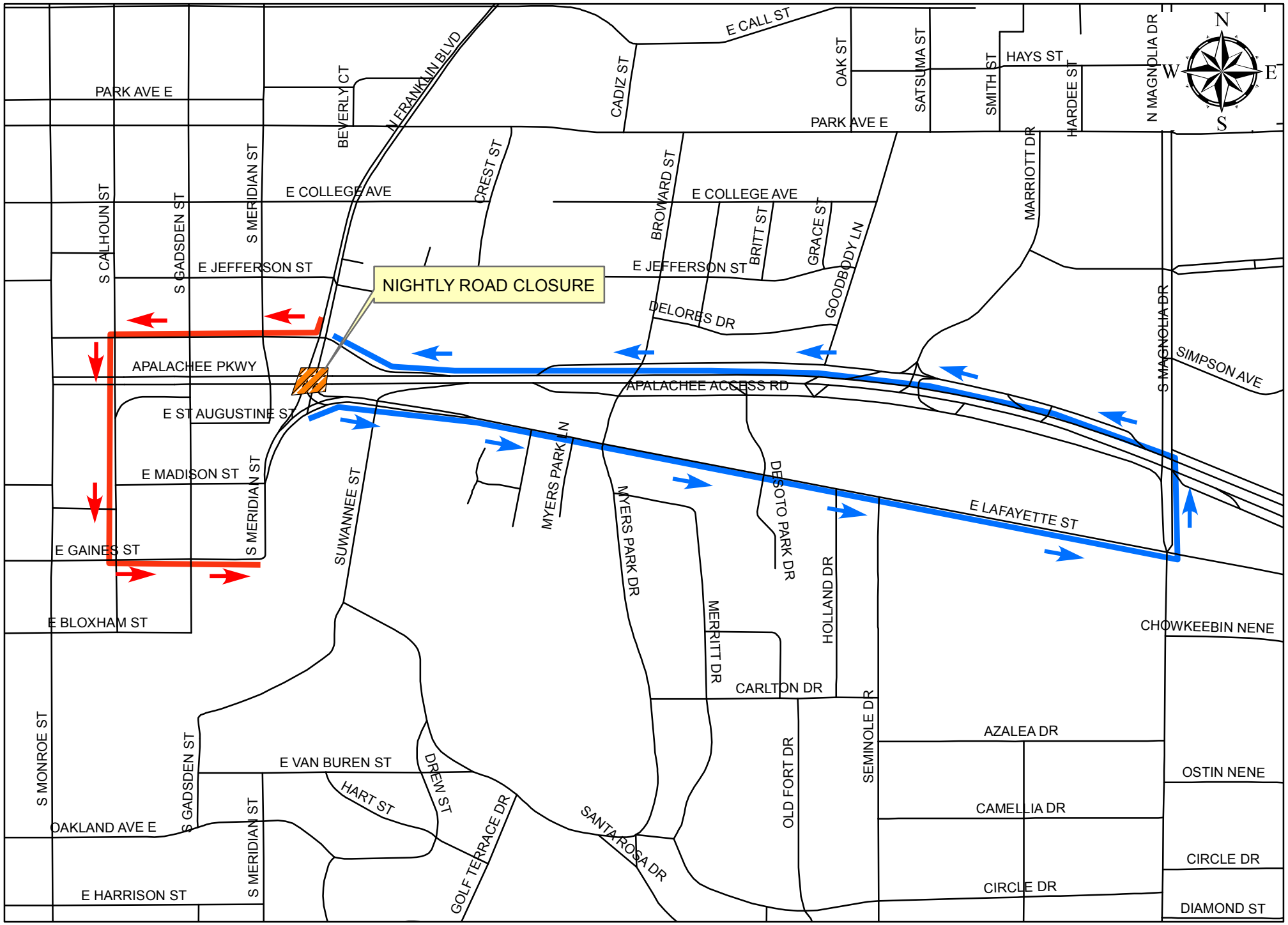

FRANKLIN BLVD - NIGHTLY CLOSURE