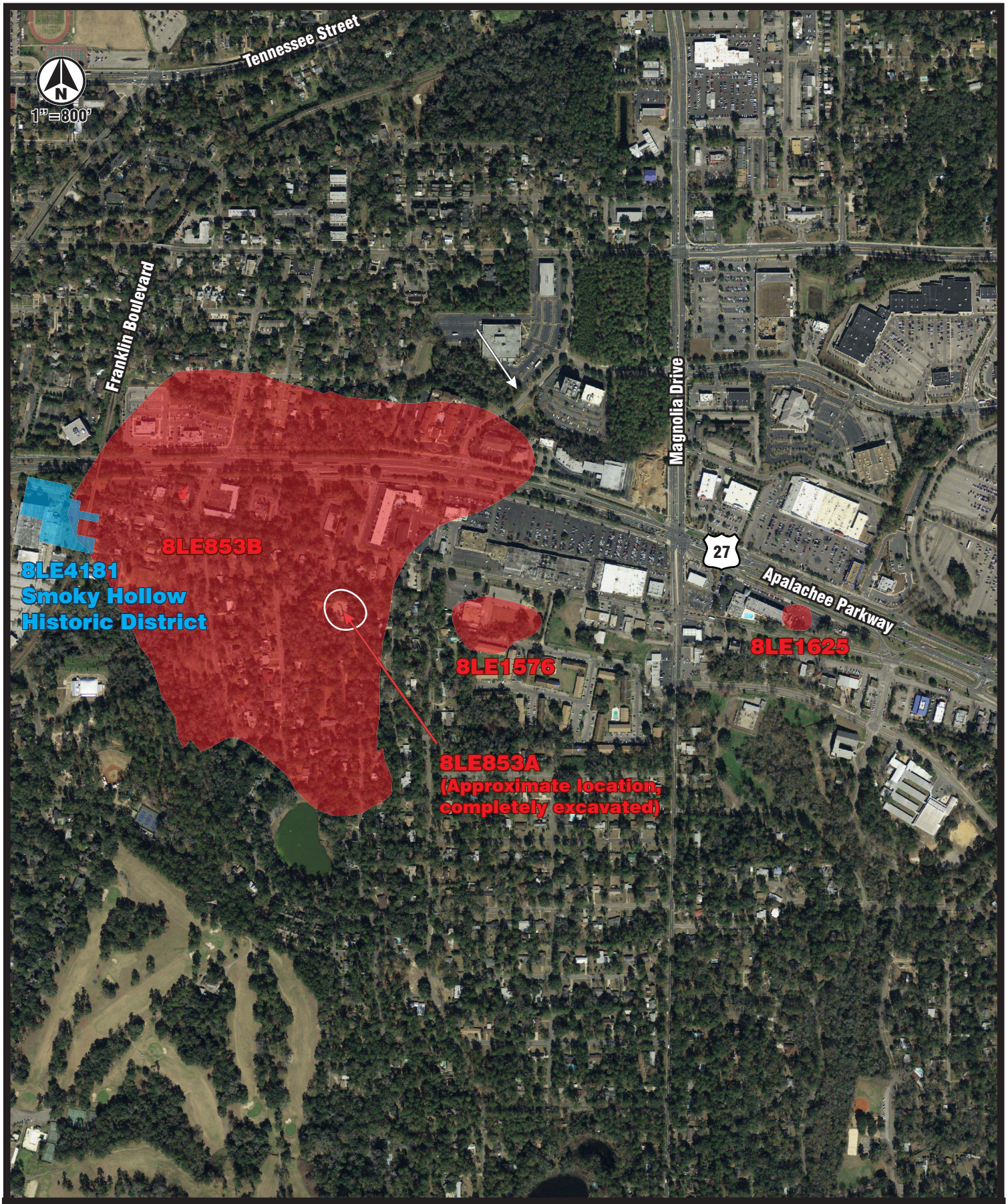

8LE853A, 8LE853B, 8LE1576, 8LE1625, and 8LE4181 Vicinity Map