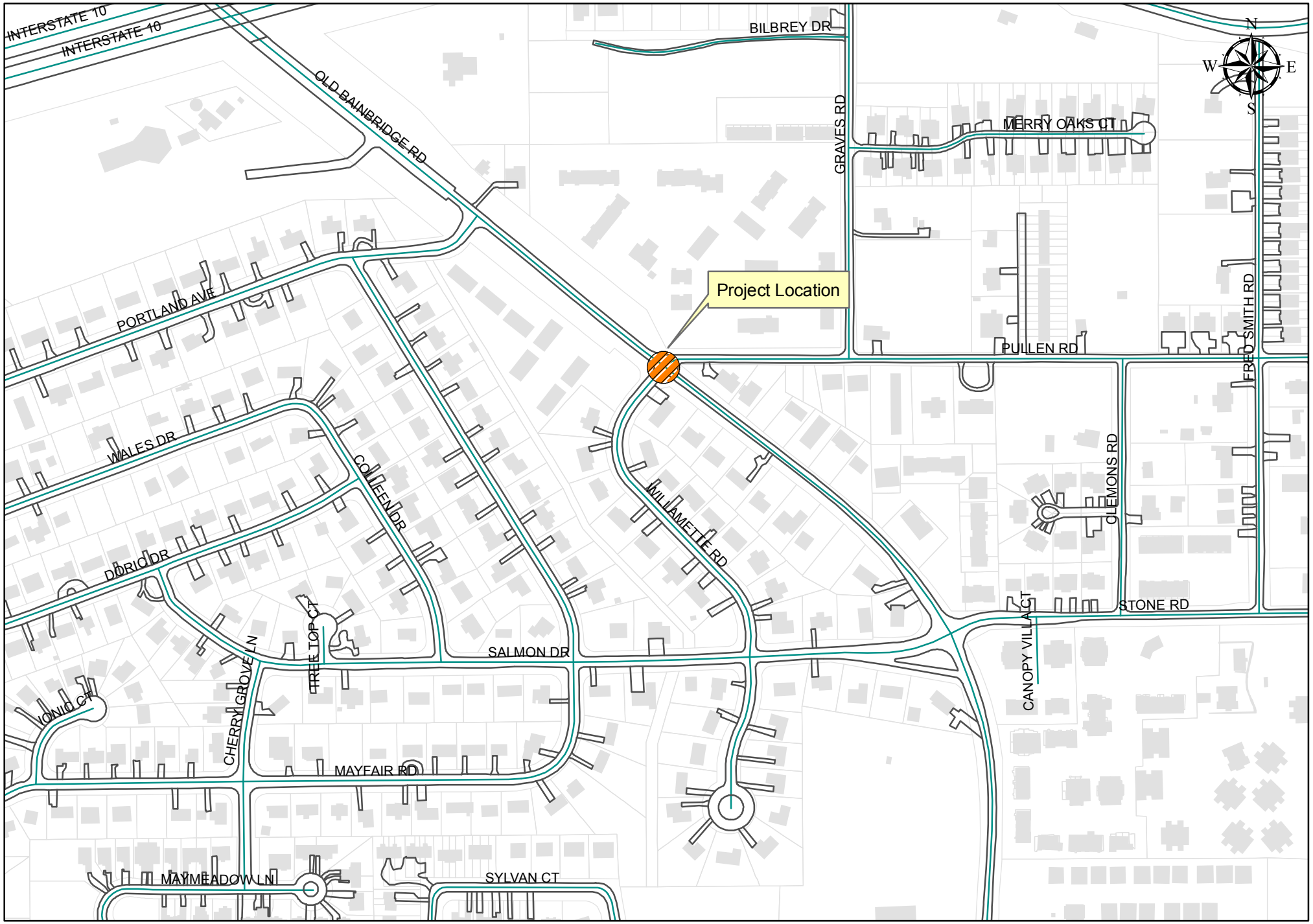


# Old Bainbridge Road at Pullen Road
# Intersection Improvement